1967 campus

3

*M Ref

PROPERTY OF THE

TUFTS LIBRARY

WEYMOUTH, MASSACHUSETTS

Added June 6, 1967

Author Wey. High School Class No. Ref. *974.47

Title Yearbook

THE TUFTS LIBRARY

3 1648 00232 7632

WER 974.47 WEY 1967
Weymouth High
School/Technical High
WE

WEYMOUTH IS . . .

Weymouth is companionship. Throughout our years at Weymouth High companionship has been with us constantly. It has bred in us a warmth, an understanding, an unseverable bond between ourselves and our classmates. Through companionship we developed personality, character, and integrity and have gained a greater perspective on life.

Weymouth is people helping people. Working and cooperating with fellow classmates and teachers has been another part of our education. Through close association with others we have learned that success is a result of combined skills and intellects, that cooperation lightens the task. More important, the spiritual reward of helping others is great and is influential in the development of character.

Weymouth is school spirit. A deep interest and active participation in all school activities and functions is an outstanding quality of Weymouth High students. Whether it be a football rally, the annual musical, or Tech Tourney game, the strong support of our student body is certain.

Weymouth is leadership. Affording its students the opportunity of developing strong leadership qualities is an important duty of education. Strengthening their goals and learning to accept responsibility, students prepare themselves for facing the challenges of a career.

Weymouth is the sum total of many things; a total which equals the best in education.

1967

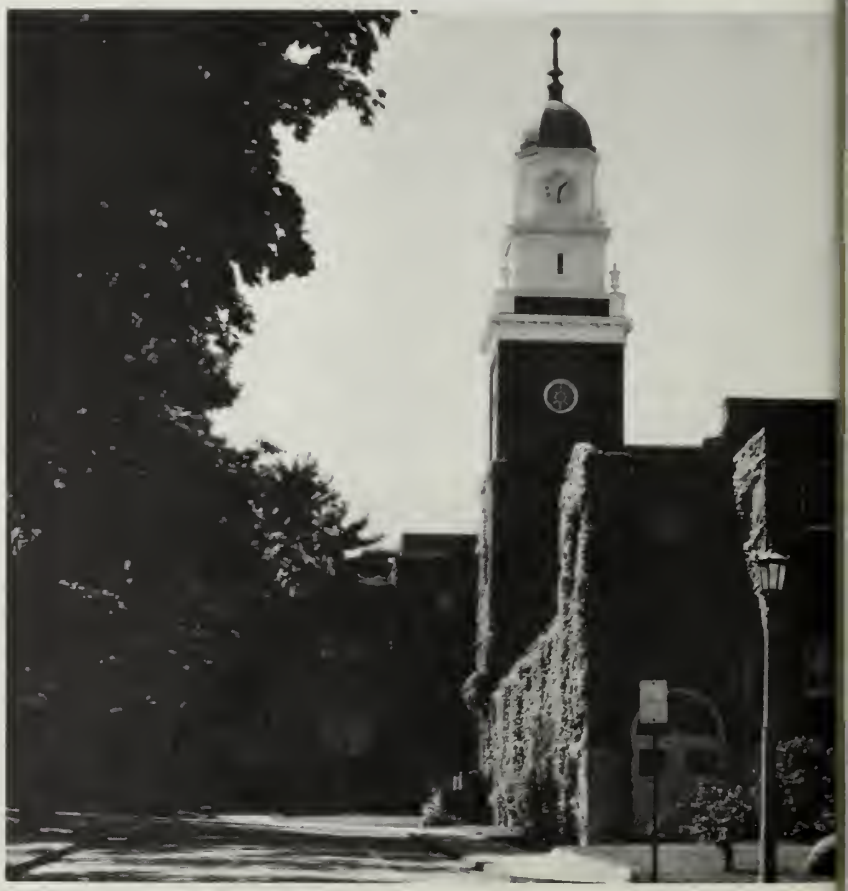

Yearbook

Tuft
X974.47

campus

WEYMOUTH HIGH SCHOOL
WEYMOUTH, MASSACHUSETTS

JUN 8 '67

TUFTS LIBRARY
WEYMOUTH, MASS.

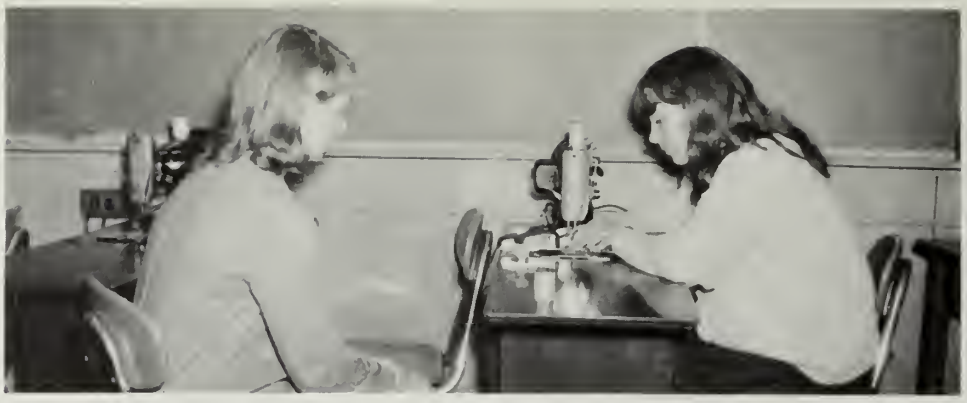

WEYMOUTH IS COMPANIONSHIP

. . . SCHOOL SPIRIT

. . . PEOPLE HELPING PEOPLE

. . . ACTIVITY

Throughout his forty-five years in the Weymouth School System, Mr. Wallace Whittle has served capably as both teacher and principal. His sincerity and strength of purpose have won the long-lasting respect of both faculty and students. His constant inspiration and guidance have made possible the great progress made and obstacles overcome. Through Mr. Whittle's efforts and understanding a meaningful and efficient relationship between the student and teacher has been established.

During his years as principal, increasingly large numbers of students have entered the halls of Weymouth High School and have gone on to graduate. Mr. Whittle has guided their footsteps and directed them toward new goals.

We, the students of Weymouth High School are forever grateful to Mr. Whittle and his part in making Weymouth what it is.

TABLE OF CONTENTS

Introduction	1
Dedication	8
Administration and Faculty	10-31
Staff	32-36
Athletics	37-63
Graduates	68-156
Memoriam	157
Activities	158-197
Index	198
Acknowledgments	199
Conclusion	200

ADMINISTRATION
FACULTY
GUIDANCE

A school can be only as great as its leaders. Weymouth High School has been fortunate to have the guidance of outstanding administrators. The task of supervising the operation of our school has now passed into the hands of Mr. John F. Martin.

Mr. Martin formerly taught at Weymouth High and served as vice-principal and principal of South Junior High School from 1953 to 1955. With the completion of Central Junior High, he became its first principal, and remained there for eleven years. He comes to the High School well qualified to keep the school functioning smoothly and efficiently.

The students of Weymouth High would like to extend to Mr. Martin their best wishes, and to offer their co-operation in carrying out the traditions of the school.

ADMINISTRATION

JOHN F. MARTIN

Boston College; Principal of Weymouth High School
"Knowledge is itself a power."

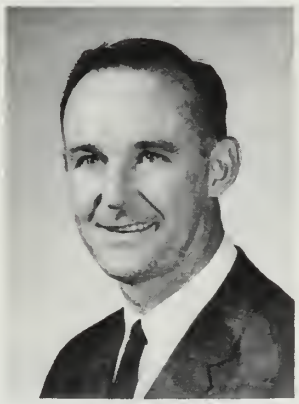

WILLIAM C. MacDONALD

Boston University, Bridgewater, Boston College; Principal of Weymouth High School Annex
"Practice yourself, for heaven's sake, in little things; and thence proceed to greater."

JOHN F. COLLINS

Fitchburg State College; Director of Weymouth Vocational and Technical High School
"The skills you receive in return for the effort you are willing to apply will influence your earning potential."

RICHARD STEELE

Northeastern University; Assistant Principal of Weymouth High School Annex
"There is no substitute for hard work."

FRANCIS X. KELLY

Boston University, Suffolk University; Assistant Principal of Weymouth High School
"With a good conscience, our only sure reward, let us go forth to lead the land we love."

WILLIAM T. KEARNS

Boston College, Bridgewater State College; Assistant Principal of Weymouth High School
"Others have been successful, you can be also!"

FRANCES G. ADAMS

University of Grenoble; Librarian; Library Service Club
"Not the fact avails, but the use you make of it."

FRANCIS J. ADAMS

Boston State, Boston University; English
"Speech is a mirror of the soul: as a man speaks, so is he."

POLLYANNA ANDEM

Boston University, Harvard; English; Reflector
"Before you speak, test your words with the following: Is it true? Is it kind? Is it necessary?"

BRYANT T. ANDERSON

Eastern Nazarene College; Drafting
"If you want to attain your goal, put your best foot forward each time."

MARY E. ARNOLD

Boston University, Sargent College; Physical Education; Pep Club, Cheerleaders
"A physically fit student makes a strong, healthy nation."

ELAINE ATEN

Drexel Institute of Technology; Clothing; Future Homemakers of America
"Do the best you can throughout your life."

ADELE AVITABILE

University of Illinois; Foods
"The groundwork of all happiness is health."

DOUGLAS T. BLAKE

University of New Hampshire; Head of Social Studies Department
"Choose your vocation with care, select your college after careful consideration, and aim high."

PAULINE N. BOCZANOWSKI

Boston University, Sargent College; Physical Education
"Always develop your character and ability to their highest potential."

JAMES F. BOLAND

Calvin Coolidge College; Sheet Metal
"Even in the common arrairs of life, how little security have we when we trust our happiness in the hands of others."

JAMES A. BRIZZI

Ohio University; History
"Good luck, good health, and above all happiness."

DIANE BROPHY

Northeastern University; Algebra, Geometry
"Your high school days are the most important in your life. Profit by them and you will go far."

BRUCE S. BURGESS

Bridgewater State College; Mathematics; Ski Club
"A scientist worthy of the name, above all a mathematician, experiences in his work the same impression as an artist; his pleasure is as great and of the same nature."

JOHN S. BURGESS

University of Massachusetts; Physical Education; Football
"Success depends upon the backbone, not the wishbone!"

EDWIN O. BURKE

New England Conservatory of Music; Orchestra
"Work for accomplishment — Play for enjoyment — Don't confuse the two."

RICHARD L. BURNS

Boston University, Rawlins College, Wayne University; Chorus, Glee Club
"Music hath charms."

JAMES R. CAMPBELL

Massachusetts College of Pharmacy; Chemistry
"Few things are impossible to diligence and skill."

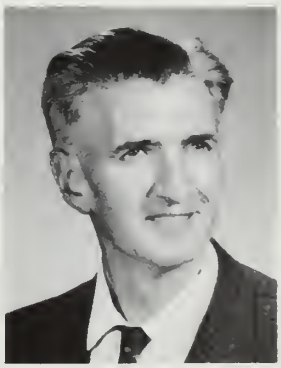

WILLIAM CAMPBELL

Suffolk University; Biology
"It is a characteristic of wisdom not to do desperate things."

RICHARD A. CAREY

Stonehill College; English; Junior Varsity Baseball
"Seek first the kingdom of heaven, and all other things will be given to you besides."

FRED P. CARLSON

Boston Teachers College; Carpentry
"Do it now!!! not tomorrow."

JACQUELINE F. CHITTENDEN

University of Washington; Commercial
"Give me thy hand; thou has been rightly honest."

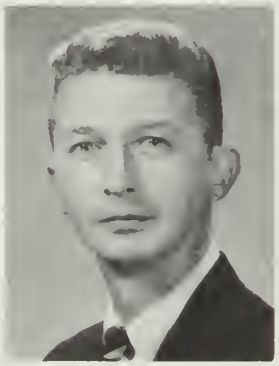

STEPHEN J. CHOP, JR.

Tufts University; Art; Art Advisor for Reflector and Campus
"A study of, and active participation in, the field of visual art and design can only add greater depth and enjoyment to your general education."

WILLIAM E. CLANCY

Boston College; U. S. History; Student-Faculty Basketball game
"Always seek that truth which is far beyond mere catch words and easy slogans."

HAROLD E. CLARKE

Fitchburg State College; Sheet Metal
"We learn by doing."

LINDA L. CLAYTON

Keuka College; Mathematics
"The great thing in this world is, not so much where we stand, as in what direction we are moving."

RICHARD W. CLAYTON, JR.

Harvard, Boston State; English; Campus
"Be of good cheer and broad mind. Life is short, and the grave is long and narrow."

WILLIAM L. CONCANNON

Suffolk University, Boston State College; Social Studies
"Hold it among the greatest wrongs, to prefer life to honor, and for life's sake, lose the reason for living."

JOYCE M. COOKSEY

Emmanuel, Boston State; Chemistry
"It is the great beauty of science that advancement in it, instead of exhausting the subject of research, opens the doors to further and more abundant knowledge."

VIRGINIA M. CULLITY

Boston University; Physical Education
"Competition is the key to success in all phases of life."

KATHLEEN CURRAN

Boston College; Typewriting, Shorthand, Law
"Your future lies before you like a shining path of snow. Be very careful how you tread for every step will show."

TIMOTHY F. DALY

Boston College; Physics; Key Club
"Good luck to all the seniors for a successful career in the future."

JOHN K. DELAHUNT

University of Massachusetts, Calvin Coolidge College; Biology
"Strength is the secret of success."

WILLIAM DEMPSEY

University of Vermont; Problems of Democracy; Hockey, Tennis
"Approach each school day with the attitude that getting an education is the most important task you will ever undertake."

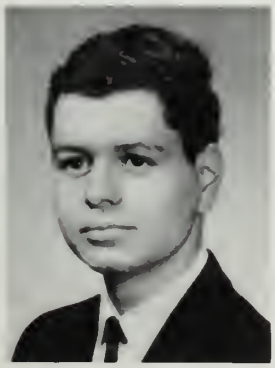

ARTHUR F. DICKINSON

Boston University; French, Spanish; Sophomore French Club
"Ceux qui s'appliquent trop aux petites choses deviennent ordinairement incapables des grandes."

RITA M. DIMENT

Emmanuel College, Simmons College; Librarian; Library Club
"The foundation of learning must be laid by reading."

VINCENT J. DI SESSA

Northeastern University, Fitchburg; Technical Drawing, Architectural Drawing
"Ideas are useless until they are activated."

PHILIP S. DOLAN

Mass. College of Art; Tufts University; Head of Art Department
"Enrich your life with the Arts."

MARY L. DOUCETTE

Emmanuel College, Laval University; Distributive Education; D.E.C.A.
"I suggest you start by knowing yourself and knowing your real worth. Then I think you won't be quite so disappointed when you reach your goal because you will know your own capability."

ROGER J. P. DOW

Tufts University; English
"Be as children: natural and sensitive."

CATHERINE A. DREW

Boston University; English, General Business, Typewriting; Spectrum
"Set a reasonable goal, know your weaknesses, work to overcome them, treat others honorably, and be ready when opportunity knocks. Success will be yours!"

MELVIN C. DUNN

Fitchburg State College; Lithography
"Resolve to be thyself; and know that he who finds himself loses his misery."

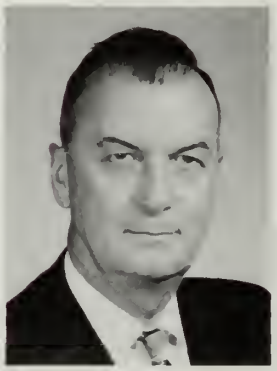

RICHARD B. DWYER

Bridgewater State College, Boston College; English; Senior Class Play
"Cheer Up! The best is yet to come."

ALICE K. FAY

Boston University; Assistant Librarian
"We should accustom the mind to keep the best company by introducing it only to the best books."

W. JEAN FINCK

Valdosta State, Midwestern University; English
"Rather than love, than fame, give me truth."

ROBERTA FINN

Boston University; French; French Club Advisor
"Fine manners need the support of fine manners of others."

NEVER STAGGER

JOHN FISHER

Fordham, Boston University; Director of Athletics and Physical Education; Head Football Coach, Golf Coach
"The only way to success is through hard work."

EDNA G. FLAHERTY

University of New Hampshire; Boston University; Guidance Counselor
"Follow your honest convictions and be strong!"

PATRICIA C. FLYNN

Emmanuel; English; New England Drama Festival
"The most glorious exploits do not always furnish us with the clearest discoveries of virtue or vice in men."

PAUL B. FOX

Suffolk University; English; Debate Club
"To be awake is to be alive."

MICHAEL FUCILLO

Wentworth Institute; Electronics
"There are no great men, only ordinary men who are placed in the position to make great decisions."

JOHN T. GHIORSE

Harvard, Calvin Coolidge College; Head of Science Department
"Study the order around you."

MARIE K. GHIORSE

Bridgewater State College, Boston College, Boston University; Head Guidance Counselor W.H.S. Annex
"Full use of today is the best preparation for tomorrow."

ELEANOR S. GRAY

Emmanuel College; French, English
"There are no uninteresting things; there are only uninterested people."

FRANCIS W. GUNVILLE

Worcester State College, Bridgewater State College; Guidance
"The future belongs to those who prepare for it."

OLIVE E. HACKETT

Chandler; Head of Business Department; Placement Bureau for Senior Business Students
"Learn today's skills for tomorrow's jobs."

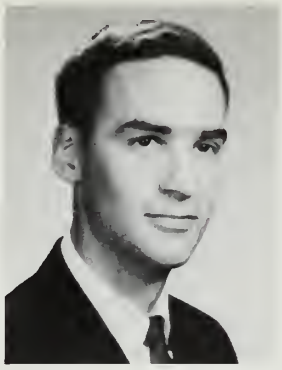

RICHARD C. HALLOWELL

Trinity College, Boston University; Chemistry
"It is the property of true genius to disturb all settled ideas."

RICHARD F. HARDING

Franklin Institute; Structural Design
"Hard work is the key to success."

JOHN B. HARTWELL

Gettysburg College; Algebra, Trigonometry; J.V. Basketball
"It's a game fish that swims upstream."

PHILIP W. HENLEY

Wentworth Institute, Suffolk University, Fitchburg State College; Cabinet Making, Carpentry
"That man is the richest whose pleasures are the cheapest."

ARDETH HIDINGER

Indiana University of Penna.; Spanish
"Prepare for the worst, but hope for the best."

JOHN W. HILL

Brown University, Harvard; Problems, Head of Project Asset
"Nothing can bring you peace but yourself."

LOUISE J. HILL

Salem State College; Typing, Office Practice
"The most completely lost of all days is that on which one has not laughed."

H. CHARLES HOLLISIAN

Northeastern; Electronics
"Grant me the serenity to accept the things I cannot change, the courage to change the things I can, and the wisdom to know the difference."

CLEMENT V. HORRIGAN

Boston College, Bridgewater State College; English, Latin, Law
"Nihil Obstat!"

ELEANOR HOWLEY

Simmons College; English
"I firmly believe that 'bad writing' is the outward and visible sign of bad thinking."

SYLVIA A. HUMES

Framingham State College; Foods; Chef's Club, Future Homemakers of America
"Worry is like a rocking chair; it keeps you busy but doesn't get you any place."

FLORENCE E. JOHNSON

Hunter College, Middlebury College; Head of Foreign Language Department
"Secret of joy: Find some job you love to do, and do it extremely well!"

FRANCES JOHNSON

University of Maine, Boston University, Middlebury College; French; French Club
"To what use serves learning, if the understanding be away."

DIANE P. JONES

Skidmore College; Physical Education; Modern Dance
"A quitter never wins, a winner never quits."

LESLIE JOPE

Wilmington College; Spanish
"Amargo esel dolor, pero siquiera padecer es vivir."

LUCY KALAIJIAN

Boston University; English
"Confidence is the companion of success."

WILLIAM M. KEARNS

Tufts University; Mathematics; Varsity Basketball Coach
"Good Luck!"

GEORGE H. KLAY

State College at Bridgewater, State College at Fitchburg, Boston University; Mechanical Drawing; Cafeteria Supervisor, School Monitor Advisor
"Nothing great is ever achieved without enthusiasm."

JEAN M. KOVAC

Indiana University, Northeastern University; Theatre Arts Club
"When angry, count to four; when very angry, swear."

MARGARET K. LANGFORD

Chandler; Bookkeeping, Typewriting
"Be Sincere."

DONALD F. LARKIN

Mass. College of Art, Cranbrook Academy of Art; Art
"Use the talent you possess, for the world would be very silent if no birds sang except the best."

EDWIN R. LOFGREN

Northeastern University; U.S. History; Chess Club
"Being a student is worth being a scholar!"

NORMAN D. LOUD

Boston University, Clarkson College of Technology; Chemistry
"You can be anything you wish if you want it badly enough and work at attaining it hard enough."

BEVERLY A. LUTZ

Bridgewater State College; English; Sophomore Dramatic Club, Sophomore Student Council
"We would all be idle if we could."

DOROTHY G. MacGREGOR

Boston University; Bookkeeping, Guidance
"It is by our daily work that we make our future what we want it to be."

ELIZABETH MacGREGOR

Boston University; Geography, Typewriting, General Business
"There is never an instant's truce between virtue and vice. Goodness is the only investment that never fails."

DOROTHY M. MAGRAW

Salem State College; Law, Shorthand; Jr. Moral and Spiritual Values Committee
"With malice toward none; with charity for all; let us strive to do all which may achieve a just and lasting place among ourselves and with all nations."

OTTO H. MAHN

Boston University; Vocational Guidance, Placement Representative, Driver Training, Science, Math; Student Gov't. Day, Jewish War Veteran's Program; Assembly Programs
"Happy is the man that finds wisdom and the man that gets understanding."

HENRY E. MARSHMAN

Fitchburg State College, Boston State College, General Motors Institute; Science. Theory, Mathematics; Senior Class Advisor
"Honesty to and with yourself is your greatest asset."

MARY LOU MARTINEZ

Marylhurst College, Seattle University; Problems of Democracy, History; Student Council
"Honesty of thought and speech and written word is a jewel, and they who curb prejudice and seek honorably to know and speak the truth are the only builders of a better life."

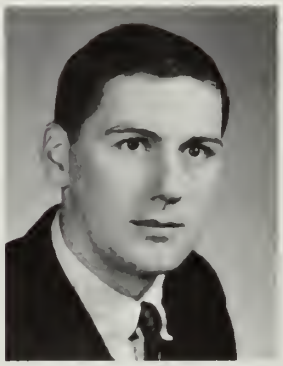

WAYNE R. MASTERS

Suffolk University; Problems of Democracy
"What you don't know may not hurt you, but it may amuse others."

RUSSELL H. MAZZOLA

Tufts College; Northeastern University; Mathematics
"Always do the best with what you have."

ROBERT P. McCARTHY

Boston University; Developmental Reading; Theatre Arts, One Act Play, Senior Prom, Brigadoon, Regional Drama Festival
"There is always someone worse off than yourself."

ROBERT F. McDONOUGH

Boston State College; History; Folk Song Assembly
"Do the best you can . . . then relax and enjoy life."

MARY McMORROW

Bridgewater State College, Boston University; English
"Learn to care for what is best in thought and action."

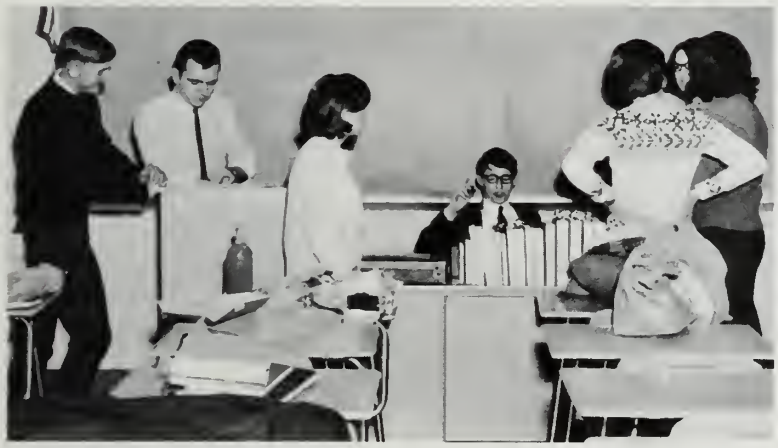

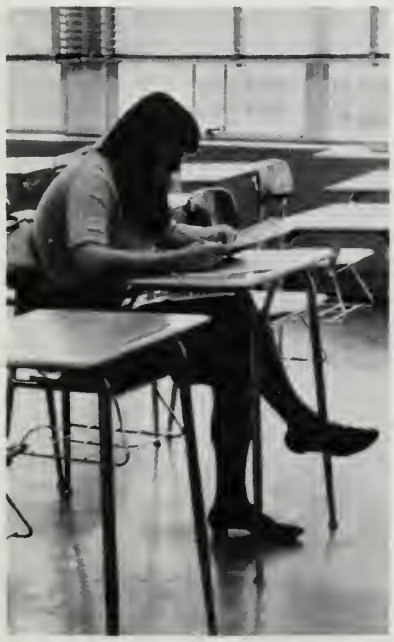

JOHN McPHERSON

Northeastern University; Physical Education; Ass't. Football Coach
"All work is seed sown; it grows and spreads, and sows itself anew."

FRANK H. MEDA

State College at Fitchburg; Auto Repair
"Our chief want in life is somebody who shall make us do what we can."

ANGELO P. MEDICI

Boston College, Bridgewater State College; Calculus, Advanced Math
"You have received a fine start; use it to the utmost."

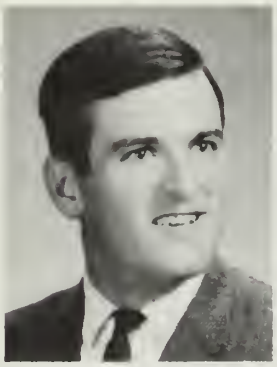

EDWARD MEEHAN

Harvard University; Economics, Problems of Democracy; Ass't. Track Coach
"The time spent in thought is an investment in future action."

DALE E. MEKEEL

Chadron State College, University of Michigan, Boston University, University of Syracuse; Guidance; Outdoor Club
"To look up and not down, to look forward and not back, to look out and not in, and to lend a hand."

FREDRICK K. MORRISSEY

Suffolk University; Problems of Democracy, U. S. History, Civics
"Work."

MARIE E. MOSS

Boston University; French
"Live your best, act your best, and think your best: today, tomorrow, and always."

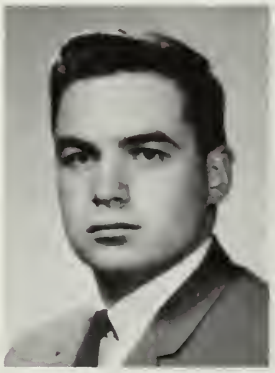

DAVID A. MURLEY

North Adams State College; English, Civics, Math
"Conquer yourself before the world."

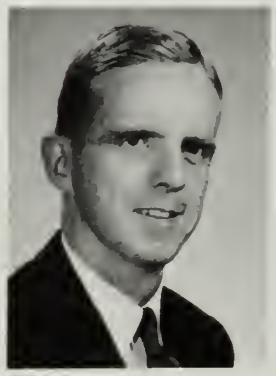

MARTIN M. MURPHY

Boston College; Social Studies
"Work and be happy."

PAUL MURPHY

Salem State College; Bookkeeping, Shorthand
"Learn to discipline yourself and success will be yours."

WALTER E. MURPHY

Bridgewater State College; Developmental Reading; Chess Club
"Talent is that which is in a man's power; genius is that in whose power a man is."

RICHARD L. NIMS

Northeastern University, Boston University; History
"Heed the advice of the virtuous."

HELEN M. NORRIS

Chandler; Shorthand, Typing; Senior Class Advisor, Senior Secretaries, Senior Treasurers, Senior Nominating Committee
"There is no substitute...in any situation in life...for honest, thoughtful, and persevering work."

GEORGE E. NOTT

Fitchburg State College; Head of Graphic Arts Department
"The clock of life is wound but once, and no man has the power to tell just when the hand will stop at late or early hours. Now is the only time you own — live, love, toil with a will. Place no faith in tomorrow, for the clock may then be still."

VIRGINIA NYE

Keuka College, Harvard University; Head of Guidance Department
"To do more for the world than the world does for you — that is success."

CHRISTOPHER J. O'BYRNE, JR.

Bridgewater State College; Geometry, Geography, Driver Education
"Keep your eyes on the road ahead."

DUDLEY O'LEARY

Boston University; Physical Education; Cross-Country, Track Coach
"If a man has a talent and cannot use it, he has failed; If he learns somehow to use the whole of it, he has gloriously succeeded."

JAMES O'MALLEY

University of California; Chemistry
"Have faith, proceed the unknown end."

ROBERT B. O'MEARA

Boston College; Biology, Earth Science
"Keep trying."

LEO D. O'REILLY

Wentworth Institute of Technology; Electronics
"It takes ten pounds of common sense to carry one pound of learning."

NANCY M. ORTON

Smith College; English
"After the verb 'to love', 'to help' is the most beautiful verb in the world."

DOROTHY PEARSON

Pembroke College, Brown University; English; Future Teachers of America
"Dost thou love life? Then do not squander time; that is the stuff life is made of."

KENNETH L. PEREZ

Auto Body Repair
"Be glad to learn in order that you may some day teach."

HERMAN F. PERRY

Fitchburg State College; Printing
"Self-discipline succeeds where other methods may fail."

EDWARD J. PHILLIPS

Westfield State, Fitchburg State College; Auto Body
"The most important tool of your trade? — Your diploma."

GEORGE H. PLAYER

Northeastern; Spanish, English; Baseball Coach
"Decir y hacer son dos cosas y la sequnda es la dificultosa."

EDWARD A. PORTER

Boston College, Boston State College; French
"Tant vaut l'homme, tant vaut la terre."

HARRY T. POWERS

Northeastern University, Boston University; Bookkeeping, Typewriting
"Smoking will affect your health."

GEORGE F. PRATT

Suffolk University, University of Massachusetts; Guidance
"Ingredients for success: ability, personality, and work, work, work!"

MARILYN REED

Framingham State College; Clothing
"Never think you know everything but be sure you know something."

ELEANOR RITCHIE

Wheaton College; Latin
"Carpe diem."

JEAN ROANOWICZ

University of Massachusetts; English
"That best portion of a good man's life — his little nameless, unremembered acts of kindness and of love."

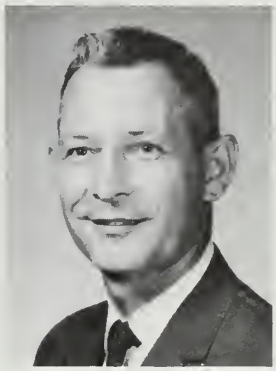

WILFRED ROBERTS

Boston University; Law, Bookkeeping; Reflector Advertising
"Your world is only as large as your understanding of it."

CAROLYN RODGERS

Emmanuel College, University of Madrid; Spanish, English
"Un hombre prevenido nunca fue vencido."

JOSEPH SAVOIA

Bowdoin College; Geometry; Sophomore Math Club
"Long hours of hard work are the key to success."

DANIEL J. SHEA

Boston College; Latin, English; Talent Show
"He makes no friend who never made a foe."

ETHEL G. SKEHAN

Boston State College, Boston College; History, Economics
"'Tis education forms the common mind: Just as the twig is bent, the tree's inclined."

MARGARET A. SPOONER

Bridgewater State College; Geography, Guidance
"Lives of great men all remind us that we can make our lives sublime and, departing, leave behind us footprints on the sands of time."

ROBERT F. STENBERG

Charlotte College; Printing
"Contests allow no excuses, no more do friendships."

LUCINDA STIPEK

Wheaton College; English
"A great man is what he is, because he was what he was."

BIRUTA W. SWAIN

Framingham State College; Home Economics; Future Homemakers of America
"When you spread the table contentions will cease."

GERARD J. SWANSON

Boston College; Head of Mathematics Department; Math Club
"Never was good work done without much trouble."

ERVIDA C. SWIRKAL

Boston University; General Business, Typewriting
"If you want to learn to type, you can."

CHARLES F. THIBODEAU

Bridgewater State College; Biology
"Education is not confined to the classroom, so be sure to utilize every opportunity that appears."

MARY F. TOOMEY

Boston University; English; Conservation Club
"In daily living our motives should be guided by love and our attitudes based on cheerfulness and hope."

WEYMOUTH HIGH SCHOOL

STANLEY G. TROUPE

Bridgewater State College; English
"No one can know how glad I am to find on any sheet the least display of mind."

VIRGIL VALICENTI

Bates College, Bridgewater State College; U. S. History
"Be prepared."

MARTHA VINING

Boston University; Latin
"Fortiter, fideliter, feliciter."

EDWARD J. VINSKEY

Fitchburg State College; Carpentry
"When we build let us think that we build forever. Let it not be for present delight, nor for present use alone."

PAUL A. WARREN

New England Conservatory, Boston University; Director of Music, Band, Southeast District Music Festival
"Keep a song in your heart, and the world will never be without beauty."

JOAN WEINSTEIN

University of Connecticut; Developmental Reading
"The smile that you send out returns to you."

MAUREEN F. WENZLER

Framingham State College; Home Economics
"Anything is possible to a willing heart."

ROBERT D. WEST

Boston College, Harvard University; Guidance Counselor
"Ever to Excel."

HENRIETTA E. WHEELER

Farmington State College; Head of Home Economics Department; Fashion Show
"Congratulations on a job well started."

MYRNA L. WHITE

Boston College; Shorthand, Typewriting; F.B.L.A.
"Look for the best in others — you'll always find something good."

RICHARD L. WHITMORE

Fordham University; Social Studies, Driver Education
"Aim high."

EDWIN C. YOUNG

State College at Fitchburg, State College at Boston; Auto Repair Shop
"Have pride in your work."

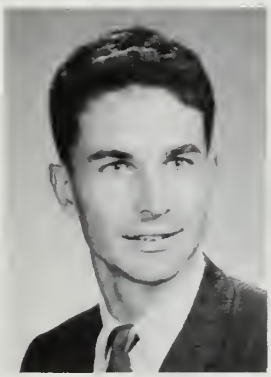

JAMES G. YOUNG, JR.

Boston State College; Geometry
"Many receive advice; few profit by it."

M. JEAN YOUNG

Boston University; General Business, Typewriting
"Live up to your potentiality."

CLERICAL STAFF

CHRISTINA M. ARCHIBALD

Assistant Secretary
Health & Guidance Offices

DOROTHY L. CARPENTER

Secretary
Library

JUDITH A. CLARK

Assistant Secretary
High School Office

LOUISE A. CUNNINGHAM

Assistant Secretary
Annex Office

MARION R. GERSTEL

Assistant Secretary
Vocational School Office

DORIS L. HOLBROOK

Secretary
Athletics Office

ESTER J. JENSEN

Assistant Secretary
Guidance Office

LOUISE J. LOCKWOOD

Secretary
Vocational School Office

DORIS E. McINTOSH

Secretary
Annex Office

LAURA NASH

Secretary
High School Office

DOROTHY L. O'BRIEN

Switchboard Operator
High School Office

GERALDINE OCHS

Secretary
Guidance Office

MARION A. WAKEHAM

Assistant Secretary
High School Office

SHIRLEY M. YOUNG

Secretary
Instructional Materials

SPECIALISTS

ANN K. ALLEN

Director of Cafeterias

ARTHUR M. CICCHESE

Supervisor of Custodians
and Ground Crew

DOROTHY B. CURTIN

School Nurse
Annex and Vocational

ANNE MULLEN

Manager
High School Cafeteria

DOROTHY W. NOYES

Clerk
Data Processing

JOHN I. RUDOLPH, JR.

Director of Audio
Visual Institution

GEORGE B. SHANAHAN

Supervisor of Attendance

LOULA M. WHITFORD

Technician
Data Processing

CAFETERIA WORKERS

The efficient cafeteria workers preparing another delicious meal.

EVELYN I.
MAC KEAN
Secretary
School Lunch Program

BEATRICE A.
CARMICHAEL
Assistant Secretary
School Lunch Program

Each morning finds the ladies of the cafeteria busily about their duties.

Perhaps the most pleasant sounds in the school issue forth from the school cafeteria. The clatter of pans and the busy rustling of skirts all indicate to the hungry student that a well-balanced and appetizing lunch is being prepared for him as well as for over 1,400 other students. We thank these dedicated women.

Our qualified cafeteria workers provide well-balanced and nutritional meals for the students.

CUSTODIANS

Weymouth High's custodians: (L-R) Al Cicchese, Steve Holt, Ed Taber, Charlie Butler, Bob Smith, Hal Thomas, Mr. Loud, Archie Barker, Sal Abruzzese, Normie Ryerson.

Harold Thomas gives the cafeteria its final grooming of the day.

During the school day these gentlemen in gray can be seen throughout the building diligently striving to maintain the beauty of Weymouth High School. The efficiency and cheerfulness with which these men do their jobs encourages the students to take pride in their school. Mr. Taber, the school gardener, tends the flowers in the courtyards and the lawns on the campus. In such an atmosphere of cleanliness and dedication it is no wonder that Weymouth means excellence.

Weymouth High's attractive grounds show the horticultural skill of Mr. Taber.

Head Custodian, Herbert Loud, keeps a watchful eye upon our building.

For the hundreds of students interested in sports who daily pass through our halls, Weymouth is athletics, for the many teams organized at Weymouth High offer participation in all sports from those requiring great coordination and grace such as gymnastics, to the brutal and fast-moving hockey. To the credit of the students and the school, our teams know not only how to win magnanimously, but also how to lose graciously. This in itself reflects the sportsmanship of both the competitors, the students, and spectators. Sportsmanship is vitally important in our lives, for lessons learned in high school reflect in the attitudes of adults.

SPORTS

Weymouth High's athletics programs give the student a chance to participate, and to foster feelings of school spirit and school pride. This spirit and pride should not be lost even though the team might lose. A good school supports its teams even though every game is not a victory. Weymouth High has this pride, and this is why Weymouth is spirit personified, why Weymouth is sportsmanship.

PEP CLUB

An impressive and unshakably enthusiastic squad, the Weymouth High Pep Club is always there to back up our teams. Their spirited and loud cheers added to the efforts of the cheerleaders and spurred our boys on to victory after victory in one of Weymouth's most successful years for sports. Their continued support was an important factor in making this a victorious year. Besides attending faithfully all our games, the Pep Club took a part in many other activities. Members helped in planning pep rallies, made victory signs and put up posters throughout the high school. Appearing at all games, home and away, the enthusiasm and verve of the Pep Club, and their lively school spirit have brought an even greater response from the student body and given our players the strong support they needed to succeed.

Pep Club advisor Miss Arnold and President John Nourse.

Full of spirit, the Pep Club cheers our team on to victory.

The Pep Club gives their enthusiastic support to all athletic teams.

The smiling substitutes and Ferdinand.

CHEERLEADERS

Charging the air with their enthusiasm and excitement, the Weymouth High Cheerleaders spurred our boys on to victory after victory this year. Their lively spirit at rallies and games brought a great response from the entire student body at all games and meets.

The efforts of the cheerleaders were not limited to cheering at games. This year's squad led pep rallies, put up posters throughout the school, and made maroon and gold banners. We are grateful to the '67 cheerleaders for their part in promoting school spirit and a sense of pride in the accomplishments of its student body.

"Fight Maroons, Fight!"

The Weymouth High Cheerleaders and Ferdinand. (back row, left to right) Patty Corrigan, Sue Twombley, Judy O'Donnell, Carol Mazzola, Lorraine Reardon, Marilyn Chase, Marilyn Manter, and Marilyn O'Brien. (front row, left to right) Debbie Ketchen, June Sullivan, Pauline D'Allesandro, Linda Parks.

FOOTBALL

Apparently unfamiliar with the benevolent spirit of Thanksgiving, the powerful Weymouth showed no mercy in crushing an out-classed Brockton 53-0. Anxious to provide a glorious finish to Coach Fisher's long and brilliant career and perhaps tainted by memories of the Arlington heart-breaker, Weymouth rolled up the score with awesome facility.

Led by co-captains John Pica and Ken Blasser, the Maroons compiled a record of which any team could be proud. Their only loss came to Arlington in what was heralded as "The Schoolboy Game of the Year."

Stalwarts in Weymouth's offensive line were John Pica, Bill Shaw, Doug Auld, Barry Greener, Ray White, Ken Blasser, and Mike Losordo. Working from the "I" formation the backfield of Bryan Marini, Tom Ward, Steve Tagen, and Rich Colligan left numerous opponents sprawled in the muddy turf.

Statistical Leaders were Tom Ward rushing, Ken Blasser, pass receiving and for the second consecutive season John Pica led the team in tackles. Special notice should be given the courageous Charlie Brennan whose job was to handle the punt and kick-off returns.

In recognition of their meritorious play, John Pica, Ken Blasser, Bryan Marini, and Tom Ward were selected to All-Scholastic teams. In a final appearance the South Shore All-Star Team played in the Harry Agganis Football game.

As coach of Weymouth High's football team for thirteen years, Mr. Fisher developed many powerful teams but much more important was the character which he constantly sought to instill in his players.

Members of the Weymouth High 1966 football team: (L-R) First row, Barry Greener, Steven Tagen, Thomas Ward, Stephen Pizzi, Bryan Marini, Brian Greener, Kenneth Blasser, John Pica, Michael McGuire, Michael Losordo, Charles Brennan, James Duffy, Richard Colligan. Second row, Donald White, manager, Stanley Boc, Jeff Gillis, Brian Fitzpatrick, Ross Glynn, Richard McKenna, Raymond White, John Caulfield, Alfred Cappellini, William Shaw, Robert Cugno, John Shober, Mr. John Burgess, assistant coach, Mr. Jack Fisher, head coach. Third row, Frank Baldassini, Michael McGlynn, Kenneth Garrity, Edward Diamond, Daniel Gentile, Steve Sanson, Gregg Sammer, Robert Schlieff, Frank Costa, Kenneth Wilson, Douglas Auld, Robert Tuffy, Richard Jablonski, John Erlandson.

Almost another touchdown as Weymouth pushes on.

Coach Fisher advises Brian Marini during a very tense moment in the Weymouth-Quincy game.

Coach Fisher watches from the side line as his last football team fights to maintain a winning season.

Weymouth and Quincy face to face at the line of scrimmage.

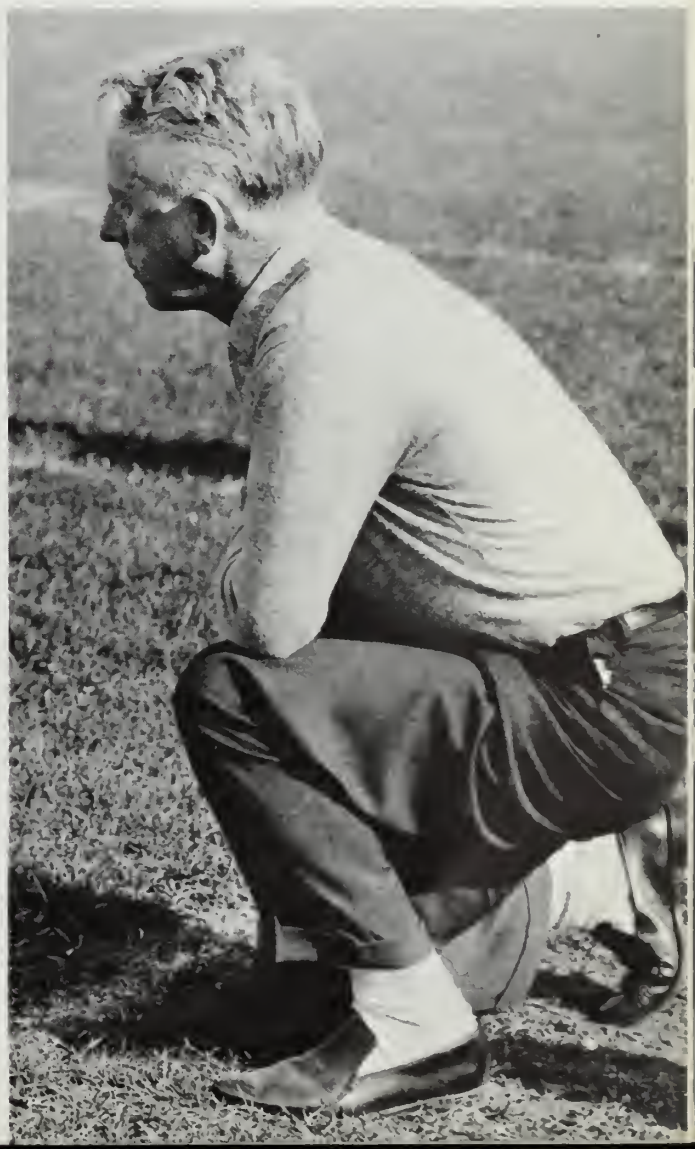

Coach Fisher, John Pica

Richard Jablonski, Richard McKenna, Alfred Cappellini, John Erlandson.

Richard Colligan runs for gain.

Weymouth High's formidable line lines up.

Charles Brennan and Michael Losordo jumping for a pass.

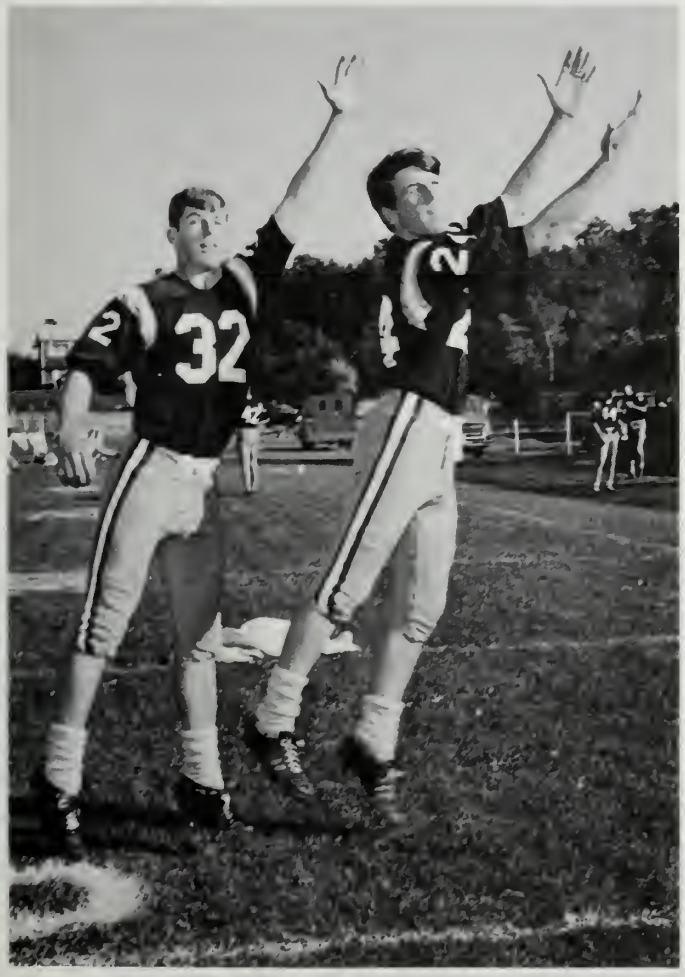

A good passing attack is an asset to any team.

Weymouth 36	New Bedford 8
Weymouth 20	Newton 6
Weymouth 36	Boston Latin 14
Weymouth 26	Waltham 12
Weymouth 12	Quincy 0
Weymouth 12	Arlington 33
Weymouth 44	Watertown 22
Weymouth 53	Brockton 0

BASKETBALL

"Lose something, Peter?"

To complete a season undefeated in Suburban League competition had been the goal which members of the Weymouth team pursued with a perservering passion. With a slimmer Jim Dunlay and a surprisingly improved John Hassan controlling the boards, Weymouth rolled over all opposition. Guards John McClellan and Ed Wisneski supplied the impetus to keep the fast-breaking Maroons flying. Co-captain Pete Platt, an aggressive rebounder and possessor of many moves, teamed with the spirited playmaker John McClellan to cover the opponents' top scorers. Led by Bob Richardson, the reserves Dick Kelley, Steve Douglas, Jack Abbott, and Glenn Douglas supplied Coach Kearns the depth needed to play an aggressive defensive game. As one team after another fell before the awesome sight of Weymouth and the dream of an undefeated season was realized, thoughts turned to the Tech Tourney. Although victory was denied them by a hot-handed Boston English, this did not detract from their incredible record of having finished their twenty game schedule unblemished. Under the direction of Mr. Hartwell, the Jaycee Team kept pace with the varsity squad until the final game of the season. A four point loss against Quincy prevented them from finishing with a perfect record. Juniors Rich Hassan, Steve Douglas, and Ed Wisneski will provide a solid nucleus for next year's Weymouth Team.

Weymouth 82	Watertown 51
Weymouth 99	Quincy 69
Weymouth 69	Newton (S) 58
Weymouth 83	Brookline 71
Weymouth 86	Newton (S) 64
Weymouth 94	Arlington 49
Weymouth 80	Rindge 69
Weymouth 80	Brockton 72
Weymouth 48	Waltham 26
Weymouth 56	Cambridge Latin 34
Weymouth 50	Watertown 41
Weymouth 69	Newton (S) 51
Weymouth 84	Brookline 53
Weymouth 72	Newton (S) 54
Weymouth 90	Arlington 51
Weymouth 78	Cambridge Latin 54
Weymouth 86	Rindge 78
Weymouth 65	Brockton 59
Weymouth 74	Waltham 68
Weymouth 66	Quincy 33
Weymouth 64	English 72

Jim Dunlay, John Hassan performing in the Rindge game.

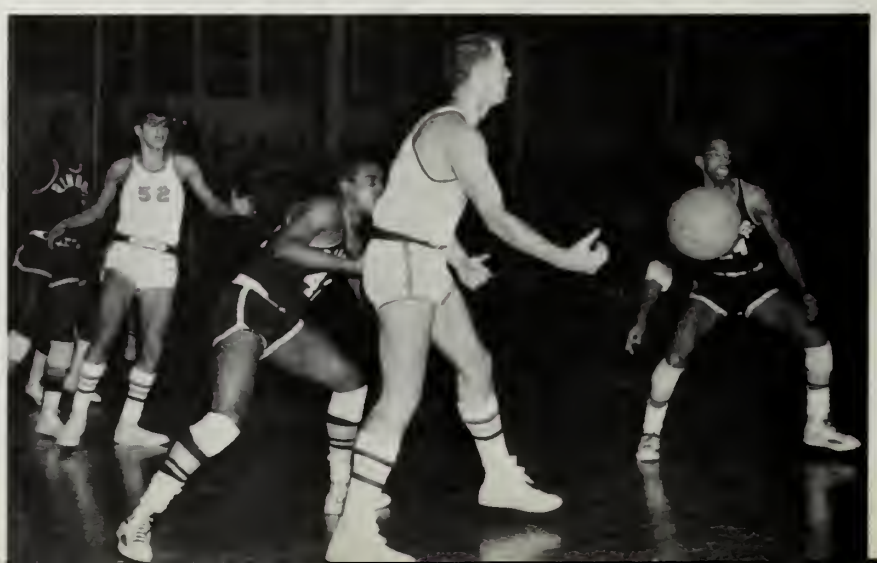

Weymouth High Basketball Team: Front: John Hassan, Bob Richardson, Jim Dunlay, Pete Platt, Steve Douglas, Rick Hassan. Back: Rick Jablonski, Ken Wilson, Ed Wisneski, Dick Kelly, John McClellan, Jack Abbott, John Donovan, Glen Douglas, Mark Fitzgerald.

John's fast break-aways scored many points for Weymouth this past season. John Hassan, Ed Wisneski, John McClellan.

John takes a rebound for Weymouth at a tense moment of the Rindge-Weymouth game.

Peter Platt and Bob Richardson pivot fiercely in an attempt to get possession of the free ball.

John McClellan's shortness proves no handicap, as he demonstrates.

And Weymouth scores again!

WRESTLING

The most successful season ever was completed by this year's wrestling team. They accomplished the outstanding record of eight wins and only one loss, tying Weymouth for first place in the rugged competition of the Bay State League. Under the capable management of their coach, Mr. Jannino, Weymouth's record-breaking wrestling team also placed fourth in the state's league making the 1966-67 season even more victorious.

With co-captains John McCarthy and Jim Castagnozzi leading the way, impressive victories were won from Norwood and Wellesley among others. In the state competition Chester Gillis took third place and Barry Greener placed second. Rodney L. Janewski, a junior, brought even greater honors to the Weymouth team by winning the first place trophy in his class.

Other seniors who contributed to the great success of this year's team were Jim Blaney and Richard Kerrigan. Juniors and sophomores on the team were co-captain Russ Huntington, Bob Schleif, Bob Cugno, Steve Tequori and Michael Rennie.

Weymouth High School Wrestling Team: Front: Mr. Jannino, Steve Liquori, Robert Schleiff, Jim Blaney, John McCarthy, Chet Gillis, Jim Castagnozzi, Richard Kerrigan, Rod Laniewski. Second row: David Cook, Steve Barry, Bill Hendry, Richard Lindstorm, Barry Greener, Ronny Cugno, Russell Huntington, Jeff Gillis, Thomas Travers. Third row: Kerwin Doherty, Lee Clark, Tommy Haywood, Robert Fuqua, Mark Jarvis, Francis Finnegan, Russel Rennie, Bill Laverty, Robert Clancy, John Sjostedt.

Wrestling requires an ability to coordinate strength and mental skills instantaneously.

Mr. Janino has James Castagnozzi and John MacCarthy demonstrate a few strategic holds for the club.

Weymouth 32	Scituate 11
Weymouth 18	Braintree 15
Weymouth 27	Walpole 20
Weymouth 27	Milton 10
Weymouth 14	Needham 27
Weymouth 31	Natick 16
Weymouth 24	Wellesley 20
Weymouth 29	Brookline 14
Weymouth 24	Norwood 18

HOCKEY

Led by All-Stars Don Costa and Jim Heffernan, Weymouth finished fourth in the South Shore League. When unable to capture first place themselves, the Maroons played the role of spoiler. A surprisingly strong Canton team had hopes of vaulting past league-leading but faltering Hingham. But a courageous Weymouth team, powered by Don Costa's "Hat Trick," played to a tie, thus preventing the bulldogs from assuming first place. Other outstanding performers were the fiery Mike Losordo, steady Gerry Whitney, and smooth-skating Bob Haley. On defense the muscular Ross Glynn, Ray White, and Paul Dorman discouraged opponents from venturing into the corners to retrieve the puck. The fortitude of goalie Fran McMorrow foiled many scoring efforts of enemy skaters. Although graduation will sweep away many of this year's stars, the return of Heffernan and Haley promises a bright future for Coach Dempsey and loyal Weymouth hockey fans.

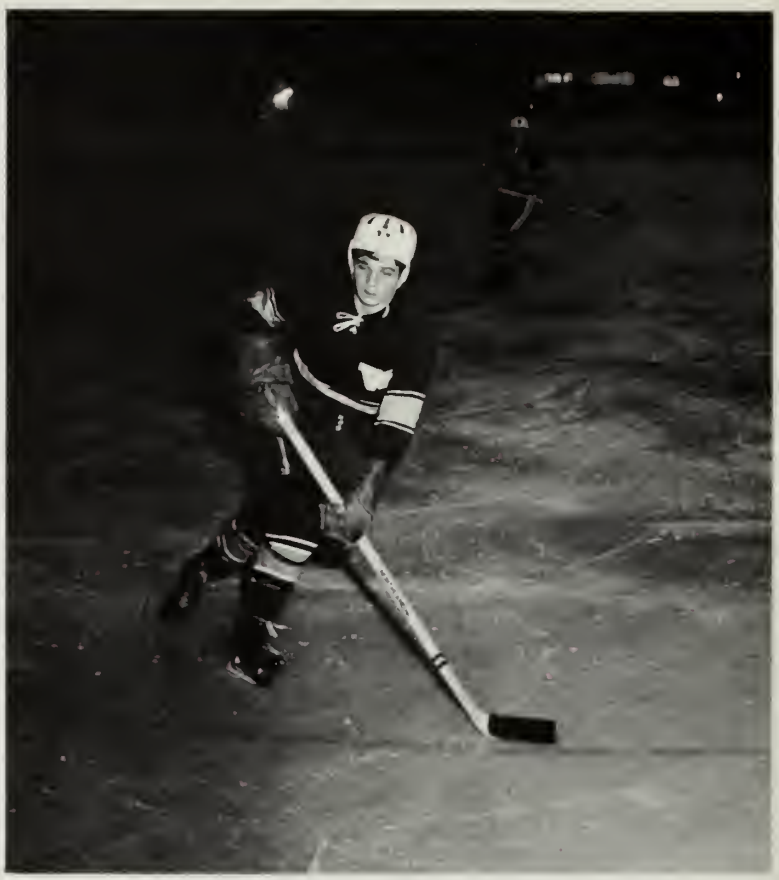

Weymouth's Bob Haley races towards an opponent's goal.

Weymouth High Hockey Team: Front: James Campbell, Robert Haley, Jim Heffernan, Gerry Whitney, Ross Glynn, Vic Ponturi. Second row: Mr. Dempsey, Donald Costa, Francis McMorrow, Mike Losordo, Mark Sullivan, Bob Guest, Phil Youngclause. Third row: Ray White, Paul Callahan, Paul Dorman, Bill Dempsey, Kevin Sheehan, Rick Yetman.

Weymouth 8	King Phillip 1
Weymouth 2	Hingham 5
Weymouth 2	Archbishop Williams 5
Weymouth 4	Scituate 0
Weymouth 2	Canton 5
Weymouth 2	Hingham 3
Weymouth 4	Memorial 2
Weymouth 9	Brockton 0
Weymouth 5	King Phillip 0
Weymouth 1	Archbishop Williams 2
Weymouth 1	Hingham 5
Weymouth 3	Memorial 1
Weymouth 0	Archbishop Williams 2
Weymouth 7	Scituate 2
Weymouth 4	Canton 4
Weymouth 4	Memorial 1
Weymouth 5	Brockton 0

Weymouth High School games abound with sharp goalmouth action.

Aggressive work along the boards is important for the success of any Hockey Club.

Weymouth players always make an opposing defenseman's work more difficult.

Weymouth High's Girls' Gymnastic Team. Front: Nancy Ells, Madeline Fucile, Susan Murphy, Terry Swanson. Second row: Leslie Traverse, Debbie Ketchen, Patty Corrigan, Lauren Ells, Betsey Hunter, Nancy Matthews, Marty Martinson.

GIRLS' GYMNASTICS

Balancing deftly on the balance beam and executing vaults on the side horse, the members of Weymouth High's Girls' Gymnastic Team finished another season. Under Coach Mrs. Marcia Porro and with the assistance of Mr. Corrigan the girls worked and practiced to attain coordination, grace and perfection of form. The uneven parallel bars, the trampoline, and the balance beam are all utilized in performance. Cartwheels, flips, wallcovers, splits, and back somersaults are just a few of the many stunts perfected by the girls during the year. This year Patty Corrigan completed the season with an outstanding record. She remained undefeated in every event in which she performed and she won the State Women's Individuals Competition.

Leslie Traverse executes a split on the balance beam.

Mark Lewis and Jim Doherty, co-captains of the Gymnastic Team.

Bob Luthe demonstrates his perfection of form.

BOYS' GYMNASTICS

Under the direction of Mr. Frado, the members of the boys' gymnastic team develop their acrobatic skills and compete with gymnastic teams from surrounding high schools. The co-captains of this year's team were Mark Lewis and Jim Doherty. The team finished with a record of one win and five losses. Although the team was not overly successful in this season there are many capable juniors on the team and the next season appears promising.

With the excellent gymnastic equipment in the gymnasium, the boys had the opportunity of developing skills on many new pieces of apparatus. Their program included performances on the high bar, the horse, the parallel bars as well as long horse vaulting, and tumbling. The hours the boys spend in preparation for competition keep them continually in top physical condition.

Weymouth High's Boys' Gymnastic Team: (L-R) Front, Mike Maguire, Steve O'Hare, Joe Flannigan, Francis Greely, Bob Luthe, Tim Doherty. Second row: Mr. Corrigan, Glyn West, Rick Lucas, Jim Doherty, Mark Lewis, Mr. Frado. Third row: Larry Fara, Rick Dwyer, Paul La Favre, Tom Abbott, Bruce Eshner, Al Zylinski.

CROSS COUNTRY

Andrew Straz, John McClellan and Allan Krueger keep in shape by practicing regularly.

Andrew Straz and John McClellan ran the cross country course.

Brockton	18	Weymouth 43
North Quincy	41	Weymouth 20
Quincy	38	Weymouth 23
Boston Technical	19	Weymouth 46
	2nd	
Boston English	96	Weymouth
Boston College	22	Weymouth 33
Archbishop Williams	38	Weymouth 20
Watertown	33	Weymouth 24
State Meet — Weymouth schools	8th	out of 22

Weymouth High Cross Country, Front: Norman Weeks, Allan Krueger, John McClellan, Andrew Straz, Al Wilson. Second row: Mr. O'Leary, Donald Bambrick, John Bambrick, Sam Holmes, John Sullivan, Joseph Rosado.

WINTER TRACK

The winter track team, captained by Ronald Hunter, Jan Perrin, and Richard Simpkins, completed this season with its first undefeated indoor record. Weymouth demonstrated its athletic prowess in placing Fourth at the State Meet by compiling a score of sixteen and a half.

The 66-67 Track Team also set two new Weymouth High records this season. The first by Norman Weeks, a junior, was set in the two-mile run; the second, in the two-lap relay. The Weymouth High School trackmen capped this season with an outstanding victory in the Boston Athletic Association Competition.

The Cross Country team completed this season with a six and two record. Fine performances by seniors John McClellan, Allan Kruger, and Andrew Straz won them letters in cross country, The team made a fine showing in the State Cross Country Meet. Weymouth placed eighth in competition with twenty-two high schools.

Weymouth High Winter Track. Front: Donald White, Tim Sweeney, Steve Tagen, Andrew Straz, Brian Greener, Alan Krueger, Dick Colligan. Second row: Norman Weeks, Joe Ferrisi, James Tressel, Charles Dacey, John Sullivan, Sam Holmes, Ed Diamond, Richard Simpkins.

Rindge	35	Weymouth 51
Malden	19	Weymouth 67
Boston College High	35	Weymouth 51
Waltham	24	Weymouth 62
Newton	34-2/3	Weymouth 51-1/3
Natick	41	Weymouth 45
Brookline	16	Weymouth 70

Boston Athletic Association
Weymouth 18 1st place

State Meet
Weymouth 16½ 4th place

The 1966 Spring Track Team headed by Tri-captains Ron Hunter, Jan Perrin, and Whitey Simpkins was primed for the St. John's Relays, Belmont Relays, and Outdoor State Class "A" Track Championships. Experience was the forte of Outdoor Track with BAA Games and State Indoor Class A hurdles champion, Tim Sweeney, Outdoor State Class A first place tie finishers Jan Perrin and John McClellan, Class A second place javelin thrower Pete Platt, Outdoor State second place discus thrower Ray White, fifth place finisher in the State Indoor 300, Ron Hunter; Ed Diamond, fourth in the Indoor State Meet dash, Norm Weeks fifth in the indoor two mile, and sophomore Joe Rosado who placed second in the State Meet Indoor 600 (tying the school record of 1 min. 16.7 sec.). It has been the task of Coach O'Leary and his assistant, Mr. Meehan, to bring the athletes to their respective peaks in time for, and not before, the big meets, while keeping a high level of performance for dual meet competitions.

Pat Pendergast hurls the javelin.

SPRING TRACK

Weymouth High Spring Track. Front: Sam Holmes, Ed Diamond, Charles Dacey, Harry Sprague, Donald Cummings, John Roanowicz, Norman Weeks, James Foster. Second row: John Sullivan, Mr. Steele, Bill Tansey, Phil White, Paul Salerno, Bill Kobs, Ed Haas, Peter Pizzi, Gregg Sammer, John Bambrick, Ronald Gouthro.

John McClellan, Sudsy Noyes, Jan Perrin.

Weymouth High Spring Track. Front: Tim Sweeney, Jan Perrin, John McClellan, Ron Hunter, Rick Simpkins, Sudsy Noyes, Andrew Straz. Second row: Mr. Meehan, Jim Doherty, Al Capellini, Pete Platt, Ray White, Donald White, Tom Ward, James Tressel, Mr. O'Leary.

BASEBALL

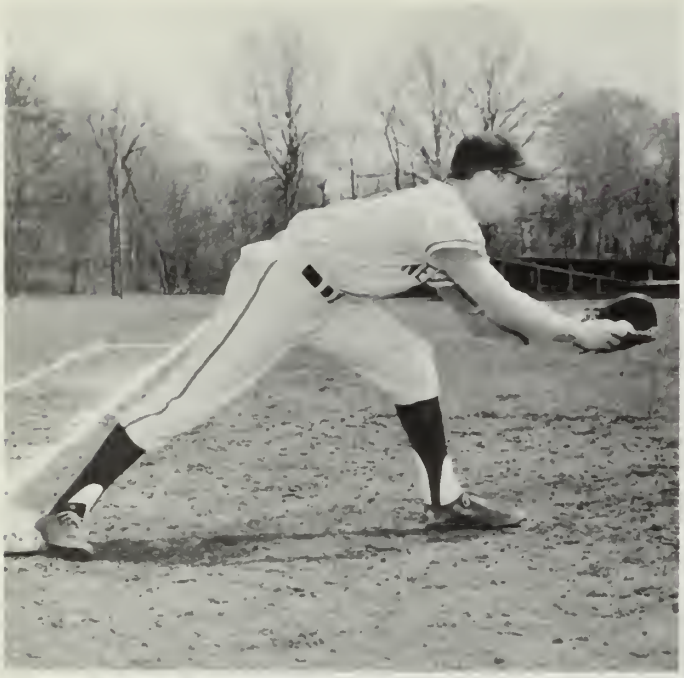

A capable and alert first baseman is essential to any team. Ken Blasser.

Weymouth's powerhouse of batters never let the team down. Mike Panarelli.

This year's baseball team had the qualities which every winning team is comprised of. Among these are confidence, experience, enthusiasm, and school pride. Made up of returning varsity members and a few up-and-coming rookies, the team had a most enviable season. The bulk of Weymouth's explosive hitting power was supplied by Bryan Marini, Ken Blasser, Steve Pizzi, and Jack Abbot. The slick fielding of shortstop Glen Douglas and second baseman Mike Panerelli started many a doubleplay for the Maroon defense which often relieved the pressure on their pitcher. The pitching staff, headed by Bob Richardson, Steve Pizzi, and junior Danny Dillon completely baffled the opposing batters. The catching chores were handled by Charlie Brennan, who constantly kept the team on its toes.

Due to Mr. Player's fine coaching, Weymouth posted another fine record... without his inspiration this record would have been poor indeed.

Heading Weymouth's pitching force this season was Bob Richardson.

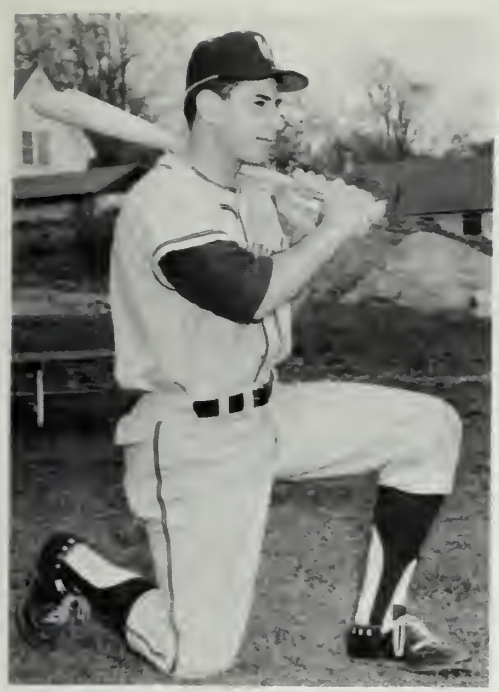

Steve Pizzi loosens up as he awaits his turn at bat.

Another out caught by second baseman Charlie Brennan.

Some pre-game strategy is given to Bob Richardson and Steve Pizzi by Coach Player.

Another homerun for our team!

Safe at third: Bob Richardson.

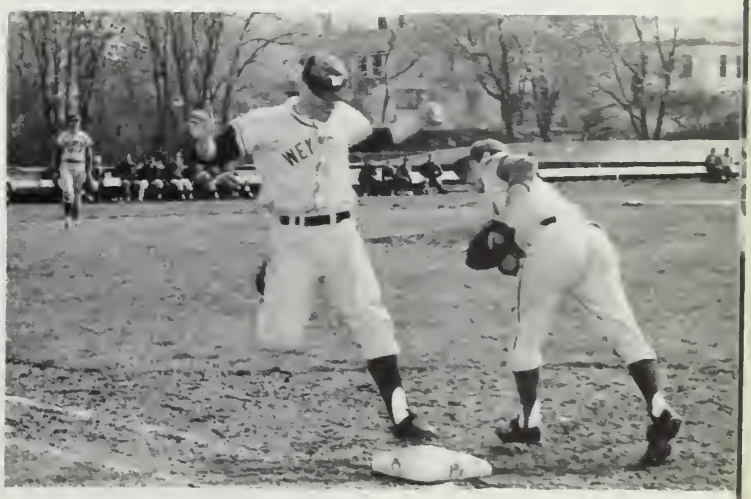

GIRLS' TENNIS

Tennis season came and went again last year at Weymouth High School. In only the fourth year from the team's beginning, the girls showed great progress. They completed their series of nine games with a 6-3 record under the capable coaching of Miss Arnold. This season will present itself as an even greater challenge. The 1966-67 team shows great promise due to its talented seniors, Nora Tringale, Kathy McCann, Paula Ryder, Donna Tilden, and Paula Au Coin. Juniors, Maureen Meskimmen and Paula Pilato also contribute much to the team's success. The girls precede each game with a cheer for Margaret Smith, the top womens' tennis player in the world. This plus the enthusiasm and spirit in each of the girls present favorable prospects for a successful season.

Paula Au Coin executes a backhand.

Weymouth High Girls' Tennis Team. Front: Paula Au Coin, Paula Pilato, Donna Tilden, Marie Leahy. Back: Paula Ryder, Nora Tringale, Kathy McCann, Mary Lou Peshek, Barbara Olson, Miss Arnold.

Nora Tringale starts the game off with a powerful serve.

BOYS' TENNIS

Weymouth High Boys' Tennis Team. Front: Donald Ambach, Richard Bulman, Jim Phillips. Back: Mr. Dempsey, Dennis Kelly, Dave Henley, John Scott.

After experiencing a winning season last spring, the boys' tennis team, despite loss of last year's players, was able to maintain its fine reputation this season. Senior Donald Ambach and Richard Bulman, a junior, led Weymouth's team in scoring ability. Players Dennis Kelley, John Scott, David Henley, James Phillips also gave fine performances. The fine coaching of Mr. Dempsey and the enthusiasm and determination of the boys kept Weymouth ranking at the top in the South Shore Tennis League.

Donald Ambach demonstrates his strong, accurate serve.

Richard Bulman displays his form on a strong follow-through.

GIRLS' GYM

Under the direction of Miss Arnold and Miss Cullity, the girls at Weymouth High are able to participate in gym twice a week. The purpose of the physical education program is to keep the girls physically fit and healthy. It also encourages interest in a wide variety of sports. By participating in the program the girls not only acquire new skills and good sportsmanship, but they also receive enjoyment.

In the gym the girls learn the skills of tumbling, basketball, and volleyball. They also learn how to perform on the balance beam, the trampoline, the uneven parallel bars, and the Swedish box.

Playing basketball, the girls learn new skills and acquire good sportsmanship.

"Jump Ball"

The girls relax as they watch their classmates playing basketball.

BOYS' GYM

During the school year an excellent physical education program is presented to the boys of Weymouth High School.

Classes are divided into two groups, Remedial and Regular, and are supervised by Mr. Burgess and Mr. O'Leary.

Activities in the Remedial Class consist mainly of a year-long program in weightlifting. The Regular gym program begins its fall activities with touch football at Legion Field. Basketball, wrestling, and trampoline are taken up during the winter months. In the spring, classes are again held at Legion Field for baseball and track activities.

Mike Mylette exhibits his agility as he spikes the ball over the net.

Wrestling requires concentration and coordination.

Volleyball, a fast-moving sport, demands that players remain alert.

WEIGHT LIFTING

The remedial gymnasium in the boys' gym offers excellent facilities for weightlifting to the student and athlete. Weightlifting requires strength, coordination, and concentration. Under the direction of John Burgess, the boys also use mats, weights, and other equipment. Through constant exercise the boys are able to achieve a healthier and fitter body.

Weightlifting requires a strong and well-coordinated body. Doug Auld.

Mr. Burgess explains the fundamentals of weightlifting as students look on.

ATHLETIC BANQUET

This year Weymouth High School's Testimonial Banquet was held on December 15. Those honored at the banquet included the varsity letter athletes and the cheerleaders. After a fine dinner, guest speaker, Dr. John S. Hafer spoke on the qualities which make an outstanding athlete.

Our new principal, John F. Martin, presented the sweaters to the players and introduced Coach Fisher. Applause filled the hall as Mr. Fisher, our retiring football coach, rose to speak. During his speech, Mr. Fisher spoke of his sentiments on retiring and of his duties as Director of Athletics. After introducing the coaches of the other teams, Mr. Fisher was seated as the audience expressed their high regard and respect with a standing ovation.

Weymouth's outstanding performance in the 1966-67 season was praised by guest speaker Dr. John S. Hafer.

Coach Fisher reviews the record of Weymouth's victorious season with guests at the banquet.

The guest list of the Athletic Banquet included new superintendent Dr. Leon H. Farrin.

NEW BOOKS

W

Graduates

For the past three years we have eagerly awaited the day when we should don our caps and gowns; but as graduation approaches, we hesitate to leave what has become so much a part of us. As we stand on the threshold of new adventures, let us take a final glance at the achievements, the victories, and even the defeats that have been ours during our high school years. Amid the drone of voices, the shuffling of feet, and the clicking of chalk, some lessons have been learned, others forgotten. Friendships have been made, philosophies have been formed, and ideals have been set forth. We have laid our foundation for tomorrow and now must take leave of familiar faces and bustling corridors to test what we have learned within these walls. We trust that the dedication and sense of mission of our teachers and classmates have so challenged us that we may show the world what Weymouth is.

CLASS OFFICERS

left to right

Ronald Hunter, High School Vice President
John McLellan, High School President
Susan Coveny, High School Secretary
Kenneth Knudsen, Vocational School President
Frederick Brine, Vocational School Vice President
Andrea Jacobson, High School Treasurer
William Crooks, Vocational School Secretary-Treasurer

JOHN R. ABBOTT

Jack, who wants to become a pilot, would like to attend Boston College. He is interested in skiing, basketball, and playing the piano...he dislikes noisy people.

Basketball 10, 11, 12; Baseball 10, 11, 12

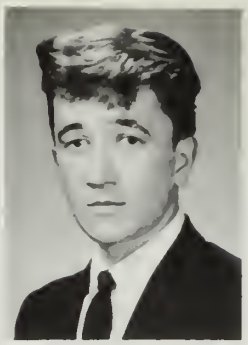

FREDERIC C. ADAMS

Fred's pet peeve is people who are pests...he enjoys football and girls... would like to become a printer when he has graduated.

JANET A. ADIKONIS

Janet enjoys folksongs, particularly by Peter, Paul, and Mary. She also takes an interest in surfing, skiing, and travel. After graduation she hopes to visit abroad and work in Paris for a year... would like to become a private secretary.

Pep Club 10, 11, 12; F.B.L.A. 12; Miss Vining's Sec't. 12; Honors 10

DENNIS K. ADLEY

Dennis enjoys tinkering with cars... likes Vettes...hopes to become a mechanic and own a garage.

Open House 11, 12

JOHN J. AHERNE

President of his C.Y.O....Jack's interests include sports and swimming... can be seen as a bundle boy at Curtis Farms...hopes to enter medicine or teaching.

Student Council 10; Treas. 12; Caf. Monitor 10, 12; Intramurals 10; Class Treas. 10, 11; Soph. Party Chairman 10; Jr. Usher; Jr. Prom Comm.; Key Club 12; Pep Club 12; Grad. Dance Comm.

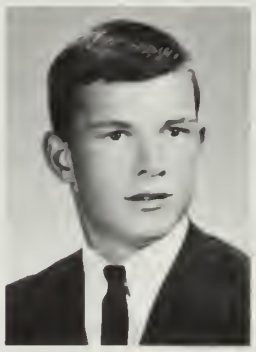

PATRICIA A. AHL

Pat is an active member of C.Y.O. and a president of Good Counsel Club. She spends her spare time working in Filene's. After high school she plans to attend a nursing school.

Campus 11; F.N.A. 12; Ski Club 12

NEAL F. AHLSTEDT

Energetic Neal square dances and plays the guitar. After graduation he hopes to attend college and become an electronics engineer.

RITA M. AKUNEVICH

Rita, who enjoys tennis, swimming and outdoor activities, hopes to go on to secretarial school. She favors people who have a sense of humor, and dislikes people with no school spirit.

Reflector H.R. Rep. 10; Pep Club 12; F.B.L.A. 12

DANA A. ALBERT

Dana is an avid sportsman. He enjoys fishing, hunting, and bowling... also likes motorcycle racing.

EDWARD R. ALEX

Eddie, when not working as the Manager of Narragansett Surf Shop, spends his time surfing and sailing. His goal after high school is business college.

Hockey 10; Football 10

STEPHEN E. ALLEN

Steve, active in C.Y.O., plans to attend Burdett College and then Northeastern Univ. He is interested in cars and rock n' roll...keeps busy as a stock boy at Curtis Farms. Phony people and loud girls are his dislikes.

DONALD E. AMBACH

Tennis, bowling, football, and hockey are among Don's interests. In the future he would like to play tennis professionally...he now works as a gas station attendant in his spare time.

Tennis Team 10, 11, 12; Intramurals 10

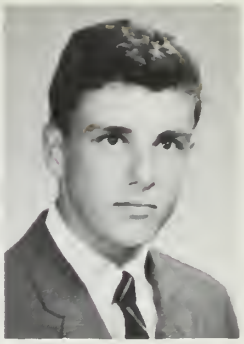

DEBORAH R. ANCHASE

Debby is a member of Rainbow. She enjoys tennis, swimming, sailing, and ice skating...hopes to become a secretary or an accountant.

Chorus 10, 11, 12; Glee Club 11, 12; District Auditions 12; *Brigadoon* 12; New England Solo & Ensemble Festival

JOHN F. ANDERSON

An avid marksman, John is a member of the Weymouth Sportsman's Club... contemplates a career in the Air Force. He dislikes Monday mornings.

KENNETH G. ANDERSON

Kenneth, who likes good athletes, is also interested in sports and music... his ambition is to become a jazz trombonist.

Band 10, 11, 12; Orchestra 10, 11; Talent Show 10; Basketball 10

MAXINE ANDERSON

Working in the dietary department of a hospital occupies much of Maxine's time. Her favorite pastimes are attending football games, ice skating, bowling, and dancing...a future airline stewardess.

Mr. Perry's Sec't. 12

DAVID F. ANDREWS

Dave, who is interested in attending Northeastern, enjoys boating, bowling, and collecting coins. His pet peeve is getting up on Monday morning. He also has a part-time job working for the Patriot Ledger.

SARA C. ANDREWS

Sara hopes to become a secretary... dislikes conceited people...her pet peeve is getting up in the morning.

Chorus 10; Glee Club 11, 12; F.B.L.A. 11, 12; Shorthand Cert. 60, 80, 100; Teachers' Convention 11

EMILIE M. ANTONETTI

Emmy, who enjoys designing and sewing her own wardrobe, is now a salesgirl at Remick's. She will attend Aquinas School next fall and become a secretary.

Student Activity 10; H.R. Mesngr. 10; Office Worker 10; Soph. Party Comm. 10; Monitor 10, 12; *Campus* 11, 12; Jr. Party Comm.; Student Council 12; Sr. Prom Comm.; Sr. H.R. Treas.

GEORGE F. APPLETON

Musically inclined, George enjoys playing the guitar. He hopes one day to be a cameraman for a large press ...intends to take a post-graduate course.

Talent Show 10, 11; Open House 10, 11

CHARLES E. ARMSTRONG

Charlie, an all-round fun guy and sports enthusiast, hopes to go on to further schooling and then into the advertising field. At the moment he is working at Sheridan's and Delco Sheet Metal. He likes hockey, money, and Corvairs.

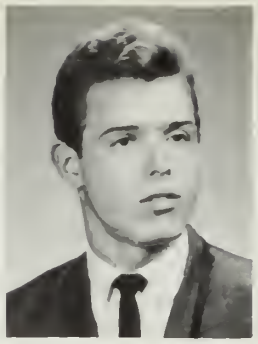

WILLIAM R. ARVIDSON

A future electrical engineer, Bill's main interests are camping, hunting, and electronics. He hopes to attend Southeastern Massachusetts Technological Institute after graduation.

Math Club 10, 11, 12; A.V. Club 11, 12; Outdoor Club 11, Pres. 12; Math Tourney 11, 12; *Brigadoon;* Key Club 12; Cap and Gown Comm.

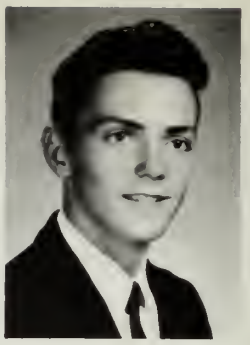

THOMAS F. ASH

Tom, who will certainly be a friend to anyone he meets, enjoys all sports. Next year he hopes to continue his education in college but has no plans beyond that.

JAMES P. ASHE

Jimmy, now a service station attendant, is planning to begin his five year apprenticeship training in electricity after high school. He likes Corvettes, and spends his spare time working on automobile transmissions. His pet peeve is no girls in the vocational wing.

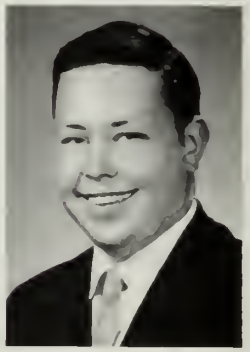

PAULA J. AUCOIN

Paula is interested in all sports...her pet peeve is the mini-skirt. She plans to attend Bridgewater State College next fall and major in physical education.

Gymnastics 10, 11, 12; Tennis 10, 11, 12; Monitor 10, 11, 12; H.R. Mesngr. 10; Soph. Party Comm.; Office Guide 10; Jr. Party Comm.; Student Council 11; *Bye Bye Birdie; Brigadoon;* Cheerleader 11, Head 12; *Reflector* H.R. Rep. 11, 12

DONALD W. AWALT

Sportsminded...Don is an active member in C.Y.O. and M.Y.F....intends to go into carpentry work.

Senior Nom. Comm.; Open House 12

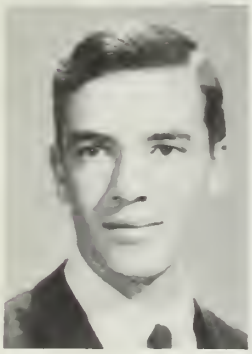

NORMAN W. BABCOCK, JR.

Norman, a model car bug, intends to join the Army Construction Corps and later become a house contractor.

Chorus 10, 11

MICHAEL A. BABINEAU

Mike, whose free time is occupied with sky-diving and motorcycling, is interested in all sports, especially hockey... he plans to become a state policeman.

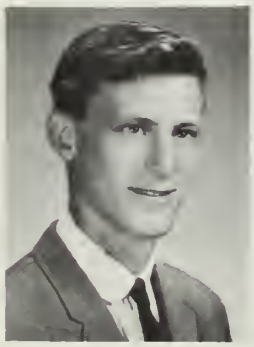

DENNIS R. BAILEY

Sack loves cars, football, and electronics. Now a burner and welder, he plans to join the Navy. Fords, Ramblers, and geometry annoy him.

Honor Roll 10, 11

HARRY E. BAILEY, JR.

Harry, a great car enthusiast, enjoys watching stock car races and hopes to build his own car. He wants to attend Franklin Institute after graduation.

LINDA D. BAIRD

Linda spends her spare time reading, roller skating, and dog showing...dislikes boys with long hair. Linda hopes to attend Peabody College and become a practical nurse.

ELIZABETH J. BAKER

Betty, an avid participant in all water sports, would like to attend college and later teach physical education.

Monitor 10; F.T.A. 12; Gymnastics Team 12; Cap and Gown Comm.

GREGORY P. BALLARD

Greg, who enjoys billiards, bowling, and swimming, hopes someday to own his own business. He now works as an auto mechanic in his spare time.

Gym Team 10; Track Team 10

JOHN F. BALONIS

Johnnie can be heard saying "Don't yell!"...likes cars...dislikes liars and detention...after graduation John hopes to enter the U. S. Air Force.

WILLIAM M. BARBER

Bill, a typical sportsman, likes boating, fishing, hunting, and blonde-haired, blue-eyed girls. Going on to school and becoming a master aviation technician are Bill's ambitions. He is annoyed by prejudice toward teenagers.

JOSEPH R. BARBUTO

Joseph, who is an employee at Sears Roebuck and Company, would one day like to become a manager of Sears. He is interested in cars and would like to attend business school when he graduates.

RICHARD J. BARBUTO

A future student at Northeastern University, Dick is an active member of C.Y.O. He enjoys all sports and works part-time at Tedeschi's.

Football 10; Pep Club 12

VICTOR S. BAROSSI

Vic, with his liking for work, does a fine job as a sound service man...likes history and working on cars.

Office Duty 10; Open House 11, 12

KATHLEEN A. BARRETT

A future executive secretary, Kathy plans to attend a business school. Outside of school she is kept busy by her work at Ruth and Don's Snack Bar.

Chorus 10; F.B.L.A. 11, Officer 12; Teachers' Convention 11

ERNEST H. BARTELS

Ernie plans to further his education in Business Administration...enjoys skiing, swimming, sailing, camping, and likes to earn money.

Indoor Tennis Club 11; Ski Club 12

GEORGE L. BARTLETT

George hopes to some day travel around the world...plans to take post-graduate courses in machine shop.

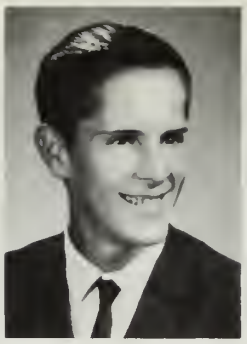

FRANCIS L. BASSETT, JR.

Swimming, cars, pool, and roller-skating are Francis' main interests...likes ice cream, sports cars, and pastromi... hopes to become a building contractor.

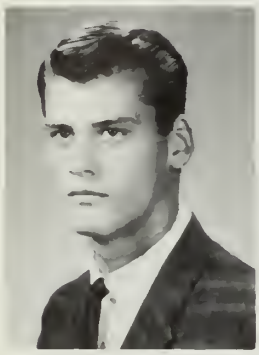

GARRY W. BATES

Garry spends much of his time working as a G.E.M. gas station attendant ...likes sports, but does not favor work or bleached hair...plans to enter the service.

MARY J. BEAUDOIN

A future airline stewardess, Mary's interests are riding, dancing, and playing the piano. She despises people who don't live up to what they say.

Riding Club 11; F.B.L.A. 11, 12; Pep Club 11; Co-Manager of *Campus* Secretaries; Shorthand Certs. 60, 80, 100; Honors 11

CHERIE L. BEAUREGARD

Cheri enjoys meeting people, especially college boys...dislikes teased hair and snobby people...she hopes to become an airline stewardess or hairdresser.

Chorus 10; Glee Club 11, 12; F.B.L.A. 11, 12; Pep Club 12; Mrs. Orton's Sec't. 12

VALERIE A. BEGGS

Valerie, first runner-up in the Singer World Stylemaker Contest, has plans for a career in fashion design after attending college. Her interests include listening to folk music, fashion sketching, reading, and exploring Harvard Square boutiques.

J.M.S.V.C. 11, 12; Monitor 10; Jr. *Campus* Sales Staff; Sr. Nom. Comm.; Sr. Play Usherette; F.H.A. 12; *Campus* 11, Ed-in-Chief 12; *Brigadoon;* Honors 10, 11

JOAN M. BELANGER

Joan, who likes sports, enjoys cheering at football and basketball games...is presently employed at Woolworth's in Quincy.

Riding Club 11, 12; Mrs. Swain's Sec't. 11, 12; Pep Club 11, 12; Sr. Nom. Comm.

BRUCE K. BELCHER

Bruce enjoys collecting records and constructing ship models. His future plans are to enter the Navy and later to begin a business career.

A.V. 10; I.M.C. 11, 12

LYNNE K. BELL

Lynne, secretary for her youth group, likes bowling, ice skating, and sewing ...works as a sales girl at Jackson Square Pharmacy. Her future lies in secretarial work.

JOSEPH B. BENEDETTI

An eager sports fan, Joe is a member of the Y.M.C.A. and plans a career in teaching or sports announcing...likes team teaching in English...dislikes homework.

Chorus 10; Chess Club 11, 12

JAMES D. BENNETTE

Jim, a fine artist and friend to all, will certainly find great rewards in his chosen field of art. With next year he hopes to enter an art school where he will further his talents.

STEVEN A. BENNETTE

Steve enjoys all sports, especially football...dislikes conceited people. He would like to go into some field of engineering.

Hockey 11, 12

ELAINE C. BENTLEY

Elaine, a candy stripe volunteer, plans to become a registered nurse after college. She is a member of Rainbow and her Church Fellowship.

Dramatic Club 10; Caf. Monitor 10; Student Council 10, 12; Ski Club 11, 12; Pep Club 11, 12; Theatre Arts 11, 12; *Bye Bye Birdie; Brigadoon;* J.M.S.V.C. 11, 12; Grad. Dance Comm.

SANDRA L. BERBERIAN

Sandy is president of the Pilgrim Fellowship in East Weymouth. She especially likes horseback riding. She plans to choose hairdressing for a vocation.

Riding Club 12

KAREN L. BERG

Karen, who is interested in drama, finds time for sewing, drawing, and babysitting...plans a future as an art teacher.

Soph. Party Comm.; One Act Plays 11; *Reflector* Art Staff 10, 11, Editor 12; *Reflector* H.R. Rep. 10; Theatre Arts 11, 12; *ByeBye Birdie; Brigadoon,* Student Director; Dramatic Club 10; Jr. Party Comm.; *Spectrum* 10

KAREN J. BERGFORS

Karen, a sparkling redhead, likes to keep busy. She fills her spare time with tennis, swimming, reading, and walking.

Reflector 10, 11, 12; Pep Club 10, 11, 12; Caf. Monitor 10; F.T.A. 11, 12; J.M.S.V.C. 11, 12; Glee Club 11, 12; Theatre Arts 11, 12; *Campus* 12; Sr. Nom. Comm.; Merit Scholarship Letter Commend.; *Brigadoon* 12; High Honors 10, 11

CHRISTINA D. BERIO

Chris enjoys horseback riding and bowling...has no time for conceited people...hopes to attend business school and become a secretary.

Pep Club 11; F.B.L.A. 11

JOSEPHINE E. BERNARD

Jo plans to teach history after going to college. She is often seen cheering at Weymouth's football and basketball games...enjoys sewing and reading.

Dramatic Club 10; Pep Club 11, 12; F.H.A. 11; F.T.A. 11, 12; Glee Club 11, 12; Library Staff 12; Ski Club 12; *Campus* 12; *Brigadoon*

ROBERT C. BERQUIST

"Berk" likes girls who are lively...an avid sports fan, he enjoys basketball, baseball, football, and bowling...aspiring to be a sales engineer, he plans to attend college.

Public Speaking Club 10; Intramurals 10; Chess Club 10, 11, 12

KRISTINA F. BERTRAM

Kris, a lover of music and dancing, can often be found working at her part-time job...she would like to attend Burdette.

Band 10, 11, 12; Gymnastic Team 10; Debating 11, 12; *Reflector* H.R. Rep. 11

LUCILLE BESEGAI

Lou, who plans to go to college...future plans undecided as yet...likes bowling and tennis...she also enjoys listening to records.

Pep Club 10; F.B.L.A. 11, 12

NANCY L. BIRRO

The Surf just wouldn't be the same without Nance. Her interests include singing and boys with distinction... anticipates a post-graduation trip to England.

Chorus 10, 12; Honors 10; Talent Show 10; Glee Club 11, 12; F.B.L.A. 11, 12; *Campus* Sec't. 11, 12; Pep Club 11, Activity Mngr. 12; *Brigadoon;* Shorthand Certs. 60, 80, 100; Sr. H.R. Treasurer; Sr. Class Play Usherette

BRIAN F. BLACKWELL

Brian enjoys bowling and swimming... pizza is his favorite food...he would like to become an engineer.

MARY E. BLAKE

Mary, who works as a salesgirl at Gilchrist's, loves a good time with lots of excitement. She also enjoys summer sports, including swimming and waterskiing.

D.E.C.A. 12

JAMES BLANEY

Jim, an easy-going and likeable boy, works as a cashier at Turnstyle...anticipates future education at Tufts or Northeastern. He's a sure success.

Monitor 10; Wrestling Team 11, 12; Chess Club 11, 12; Cap and Gown Comm.

KENNETH M. BLASSER

Ken enjoys swimming and playing billiards. Convertibles whose tops won't go down bother him. You'll often find Kenny in one of two places ...either on the baseball diamond or on the football field. He hopes to further his education.

Basketball 10; Football 10, 11, 12; Baseball 10, 11, 12; H.R. Rep. 10

GARY O. BLUME

A friendly boy whose favorite expression is "hello"...Gary's many interests include football, cars, girls, and dancing...he has an aversion to getting up in the morning...active in DeMolay and his church youth group. He has plans for attending college.

Tennis 10

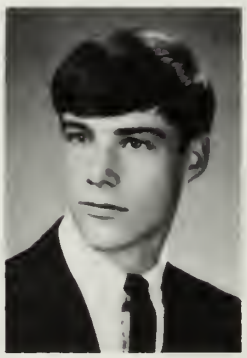

DOUGLAS F. BOBZIN

Doug is a sports enthusiast with interests in scuba diving, swimming, football, and baseball. His sense of humor and amiable disposition are sure to make him a success in whatever he attempts.

LAURENCE J. BOISVERT

Although Larry enjoys drafting and shop, he detests English. He spends his leisure time playing pool and swimming. He intends to join the Navy.

Open House 10, 11

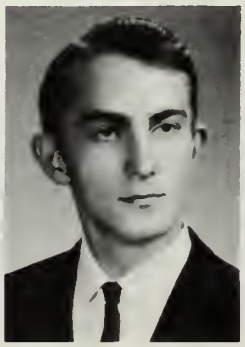

ROBERT E. BONIA

Oig's special interests lie in military miniatures, war-gaming, and playing records. Now a grocery clerk at Big Joe's, he contemplates further education at Wentworth, in the field of engineering.

BONNIE J. BORDEN

B.J. has a special interest in art...likes all Folk Blues...dislikes getting up before noon and would like to go to finishing school.

Student Activity 10; Pep Club 10; Intramurals 10; F.B.L.A. 11

DIANE L. BOSTWICK

Diane is interested in clothing design. She plans to attend college and major in home economics, and also hopes to travel.

Fashion Show 10; J.M.S.V.C. 11; *Campus* 11, Ass't Ed. 12; Cap and Gown Comm. 12; F.H.A. 12; F.T.A. 11,12; *Brigadoon;* Campus Jr. Sales Staff

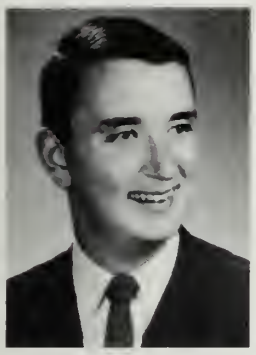

FRANCIS J. BOURDON, JR.

Frank can most often be seen playing chess, cards, or bowling. Friendly people with a sense of humor are right down his alley. After college, his goal is to be a teacher or a government worker.

Band 10, 11; F.T.A. 11, 12; Sr. Nom. Comm.

FRANCINE T. BOVA

Petite and friendly, Fran plans a future career of teaching Spanish or elementary grades...outside interests include skiing and dancing. She also loves "hot fudge sundaes" and dislikes boys with extremely long hair.

Pep Club 10, 11, 12; Monitor 10; Jr. Party Comm.; *Campus* 11, 12; *Brigadoon;* Ski Club 12

PAUL R. BOWLEY

Dramatically inclined, Paul has participated in many school activities...aspires to become a Spanish teacher after college.

Dramatic Club 10; Exchange Concert 10, 11; One Act Play Festival 10; Folk Song Assembly 10; Theatre Arts Club 11; *Bye Bye Birdie; Brigadoon*

JANET L. BOYLE

A future secretary, Jan hopes to attend business school...conceited people and getting up in the morning annoy her... she likes sewing and dancing.

Pep Club 11, 12; F.H.A. 12

KATHLEEN E. BRADY

Kathy, an active member of C.Y.O., enjoys bowling and basketball. With her sincere personality, she will surely succeed as a teacher.

Pep Club 11, 12; F.T.A. 11, 12; F.H.A. 12; Cap and Gown Comm.

BARBARA A. BRENNAN

A friendly girl, "Babsie" hopes to become a physical therapist...likes boys, skiing, and dancing...snobby people annoy her.

F.N.A. 11, 12; Pres. 10; Pep Club 10, 11, 12; Theatre Arts Club 11, 12; Jr. Prom Comm.; Ski Club 11, 12; *Brigadoon*

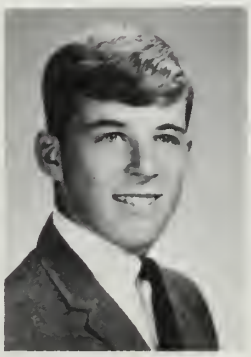

CHARLES M. BRENNAN

Buddy...enjoys all sports outside of school...is bothered by skinny people. He plans to further his education and later go into hotel management.

Monitor 10; Weight Lifting 10; Baseball 10, 11, 12; Student Council 10; Football 11, 12; Wrestling Team 11

ROBERT F. BRIANA

Bobby...you'll never find him dancing collegiate...presently hopes to sing his way through life..."Crazy little collegiate kids" is his favorite expression.

LOUISE C. BRIDGES

Louise, a sports fan, particularly enjoys playing tennis and volleyball. She participates in the activities of Weymouth Bible Club, Rainbow, and Weymouth Baptist Youth Fellowship. Reading fills her spare time.

Chorus 10; Glee Club 11, 12; Pep Club 11, 12; Theatre Arts 12; French Club 12

FREDERICK S. BRINE

An avid sportsman Fred actively plays football and baseball. Square dancing and wise guys peeve him. He hopes to become an engineer.

Football 10, 11; Baseball 10, 11, 12; Open House

ROBERT G. BRODEUR

Robert would like to go to Wentworth ...he enjoys cars, motorcycles and hockey...dislikes homework.

Honors 10, 11

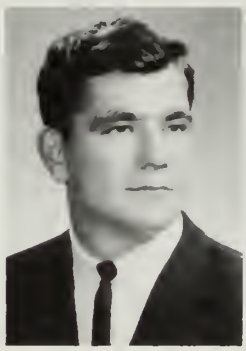

WILLIAM T. BROOKS

Poetry in motion best describes Brooksey as he masters any ski slope from the Alps to the Blue Hills. In his spare time he works at a gas station...hopes to attend college.

Ski Club 11, Vice-Pres. 12

JEAN M. BROWN

Jean's warm, sincere personality will make her an outstanding nurse. She wants to specialize with crippled and blind children...happy people appeal to Jeannie.

Intramurals 10; F.N.A. 10; *Reflector* H.R. Rep. 11; Teachers' Convention 11; Miss Weinstein and Mr. McCarthy's Sec't. 12; Shorthand Certs. 60, 80

ROBYN A. BROWN

"Brownie", a future teacher, enjoys writing prose in her spare time. Her future plans include attending Worcester State Teachers College.

F.N.A. 10; Intramurals 10; J.M.S.V.C. 11, 12; *Campus* 11; *Reflector* H.R. Rep. 12; Language Lab. Ass't. 12

SUSAN M. BROWN

A cashier at Curtis Farms, Susan hopes to become a stenographer...boys with long hair annoy her.

Office Worker 10; Drama Club 10; Monitor 10; Intramurals 10; Pep Club 10

RICHARD C. BRUNET

Benny enjoys hunting and fishing in his spare time. He plans to attend college, major in science, and go on to graduate school.

A.V. Club 11, 12

RICHARD W. BRYANT

Rick likes hunting and hot rods... works part-time at Curtis Farms...he would like to join the Navy.

BARBARA A. BULLIO

To see the world is Barb's ambition. However, at present, she may be seen working as a nurse's aide. Her special interests lie in the field of music.

Pep Club 10

JUDITH A. BULMAN

Judy, a member of her church Youth Fellowship, enjoys tennis and badminton...likes to babysit, cook, and sew. She hopes to become an L.P.N., and is preparing herself by working as a nurse's aide.

Intramurals 10; F.H.A. 11, 12

JEAN F. BUNNER

A busy girl, Jean enjoys square-dancing, good food, and friendly people. A member of the Women's Marine Corps, she leaves in June for basic training.

Chorus 10; Folk Song Festival 10; *Bye Bye Birdie;* Glee Club 11; Library Staff 11; Cafe. Worker 12; Lang. Lab. Ass't. 12

PAMELA A. BURFITT

Cute and peppy, Pamsy would like to become an elementary school teacher. She likes new clothes, but dislikes jello ...has a special interest in skiing and other sports.

Intramurals 10; *Campus* 10, 11; Pep Club 10, 11, 12; Ski Club 11, 12; Riding Club 11, 12; F.T.A. 12; Sr. Nom. Comm.; Sr. Play Usherette

DIANE M. BURNHAM

Diane enjoys football, basketball, and playing the clarinet. She likes people and school...dislikes conceited people and snobs.

Band 10, 11, 12; Orchestra 10, 11, 12

JANIS B. BURNS

Janis enjoys watching sports, as well as participating in them. After graduation she plans to become an executive secretary.

Pep Club 12; F.B.L.A. 12; *Campus* Sec't., Co-Mngr. 12; Cap and Gown Comm.; Shorthand Certs. 60, 80, 100, 120; Tutor 12; Honors 11

MARY-JO BURNS

Always on the go and full of life, Mary-Jo dislikes people who don't know how to enjoy their weekends... hopes to enter a junior college.

Talent Show 10; Gymnastics 10; Pep Club 10; Intramurals 10

STEPHEN M. BURNS

Steve keeps busy playing his drums and working on his Chevy...dislikes girls who smoke...enjoys submarine sandwiches...teaching is his chosen career.

Caf. Worker 10; Chem. Lab. Ass't. 11

IRENE E. BURRELL

Renee will certainly be happy as a physical education teacher...she swims at the Y.M.C.A. and enjoys bike riding and most sports...loves school spirit, happy people, and fried clams.

Honors 10, 11; *Reflector* H.R. Rep. 10, 11, 12; *Campus* 11, 12; Pep Club 11, 12; Tutor 10, 11

PAUL F. CALLAHAN

An avid sportsman, Paul enjoys hockey, baseball, football, and all other sports...works as an electrician's helper during the summer...college lies in Paul's future.

Varsity Hockey 11, 12

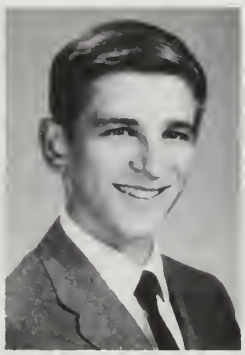

JAMES M. CAMPBELL

A future electrical engineer, Jim likes hockey and motorcycles, particularly Yamahas.

Hockey 11, 12

JOSEPH A. CANOVA

Joe, who likes hunting and working, works refinishing furniture after school ...hopes to become a building contractor.

Football 10; Open House 10, 11, 12; Student Council 11, 12

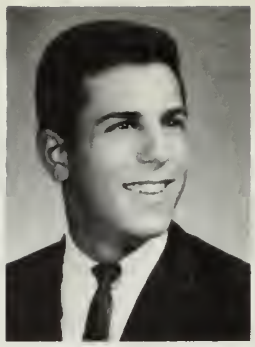

JANICE M. CAPASSO

Jan, who likes reading, photography and sewing, hopes to attend nursing school. She likes food, dislikes phonies.

Fashion Show 10; *Spectrum* 10; Sr. Nom. Comm.; J.M.S.V.C. 11; *Campus* 12

GUY F. CAPELLE

Guy, quiet and witty, is a good athlete. He hopes to go to college next year.

ALFRED J. CAPPELLINI

Al wants a thorough education at an Ivy League school...works at Friendly's ...enjoys sports and playing his guitar.

Football 10, 11, 12; Track 10, 11, 12; Key Club 12; Jr. Usher

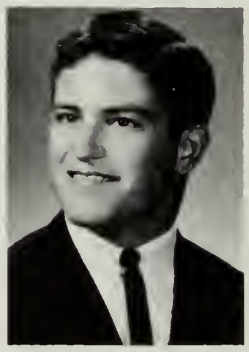

ANN M. CARACCIOLA

An active member of her C.Y.O., Ann also enjoys dancing and sewing... works as a cashier at Bradlee's.

F.N.A. Vice-Pres. 10; Pep Club 10; Jr. Prom; Ski Club 12

GEORGE A. CARDILLO

"Try, try again, but this time a little harder," is George's favorite expression. After graduation he would like to join the Air Force.

DIANA L. CARLSON

Diana likes ice skating, piano, and painting. Her plans for next year are still uncertain.

Dramatics 10; Soph. Party Comm.; Public Speaking 10; Ski Club 11, 12; Health Office Ass't. 10, 11, 12; Pep Club 11, 12; Theatre Arts 11; *Campus* 12

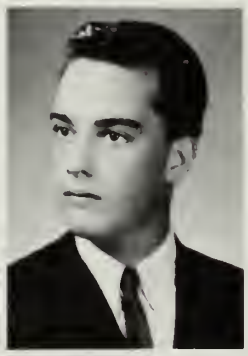

WILLIAM L. CARMICHAEL

Bill's hobbies include bowling, golfing, and basketball. He likes submarine sandwiches and potato chips...dislikes people who crack their knuckles... hopes to enter college.

Cafe. Worker 10; Chess Club 11; Math Club 11; Golf 12

BARRY J. CARR

Always ready with a joke, Barry's carefree disposition brings him many friends. He is particularly interested in sports, a member of the C.Y.O. basketball team and other sports...a future as a history or gym teacher lies ahead.

Football 11

MARILYN J. CARR

Marilyn is an active member of Rainbow, teaches Sunday School, and plays basketball for the church team... likes camping and Mustang convertibles...works at So. Shore Hospital... her ambition is to become an accountant.

F.B.L.A. 11, 12; Mr. Swanson's Sec't. 12

ESPAÑA

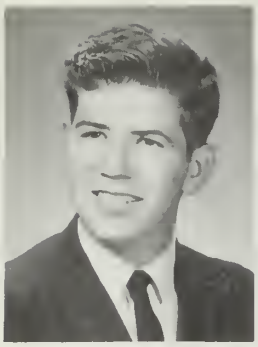

PAUL F. CARROLL

Paul, who likes friendly and honest people, may be seen working in the kitchen at the South Shore Hospital. Next year he hopes to attend Newman Prep. and then, perhaps, college.

RICHARD A. CARROLL

Dick enjoys all types of sports, especially golf. He works part time and hopes to go on to further his education.

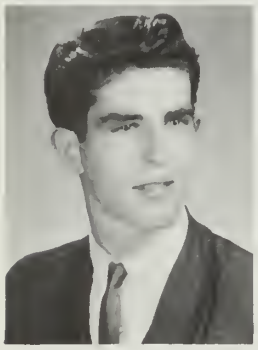

ERNEST J. CARSON, JR.

Ernest hopes to enter a structural engineer course...his pet peeve is no girls in the vocational school...likes to eat and sleep...dislikes realists.

WILLIAM B. CARSON

Friendly and easy-going, Bill devotes his spare time to working on cars, when not busy working part-time. After graduation he plans to enlist in the Marine Corps.

SUSAN D. CARTER

Dancing and meeting friendly people please Sue most...she also finds time for attending basketball and football games and working at Ho Jo's...college is next for Sue.

F.N.A. 10, 11; Pep Club 11, 12; Riding Club 11, 12; Ski Club 11, 12

DIANNE M. CASEY

Casey likes friendly and sportsminded people. She is now working for Smith's Caterer...hopes to become a hairdresser.

Girls' Gymnastic Team 10, 11, 12; Intramurals 10; Pep Club 10, 11, 12; F.B.L.A. 11, 12; Jr. Prom Comm.

GAIL E. CASEY

Gail enjoys reading, hiking, and rollerskating...she likes dogs and warm weather...dislikes snobs and winter. She would like to attend either Northeastern or Cornell...her ambition is to become an astronautical engineer.

JAMES S. CASTAGNOZZI

Ding makes the delicious food at the Weymouth Drive-In...likes fine clothes ...dislikes spending money and skinny people.

Wrestling 10, 11, 12; Key Club 12

ALAN B. CATANIA

Al likes most sports from bowling to football; also popular music. Hopes to enter college where he will major in the field of mathematics.

JOHN H. CAULFIELD

Undecided as yet about a career, John plans on a college education. Sports such as football and hockey interest him, and he also holds a job in his spare time.

Football 11, 12; Spring Track 11, 12

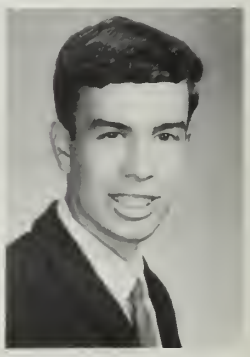

LAWRENCE D. CAYON

Lawrence, who likes swimming, football and basketball, hopes to become a printer...dislikes getting up early and doing homework.

Open House 10

PAUL F. CERUTI

Paul is interested in writing...he also enjoys most sports. He would like to travel and plans to enter the field of journalism.

Reflector Lit. Staff 10, 11, 12

JANET A. CHARPENTIER

"Mousie" likes to sing and write... dislikes conceited people...she has worked for two years as a nurse's aide at a nursing home.

Talent Show 10; *Campus* Jr. Sales Staff 11; *Campus* 12

MARILYN CHASE

An exciting and vivacious girl, Marilyn likes autumn, the Cape, and football...hopes to go to college, then teach and travel. She is now working at the Y.M.C.A.

Student Activity Comm.; Soph. Party Comm.; Ski Club 11, 12; Tennis 11, 12; J.M.S.V.C. 11, 12; Jr. Party Comm.; Cheerleader 12; Talent Show 12; F.T.A. 12; Opening Ex. 12; Grad. Dance Comm.

LILLIAN CHIANO

La, a friendly and outgoing person likes daisies, pearls, and football games. After graduation she hopes to become a dental assistant...now working at Sears Roebuck.

Monitor 10

JACQUELINE M. CHIASSON

As an all-around outdoor girl, Jackie enjoys both skiing and riding. After graduation she will perhaps attend night school.

Ski Club 11, 12; Riding Club 11

CORINNE J. CHISHOLM

A future teacher, Rene is an active member of C.Y.O....works as an ice skating instructor and also at Curtis Farms.

JOANNE R. CHMIELINSKI

Jo's laughter is a common occurrence in the halls of Weymouth High. She enjoys the Cape, chocolate eclairs, and bicycling...intends to return to the classroom as an English teacher...she also hopes to travel.

Tennis 11; *Campus* 11, 12; Ski Club 11, Rec. Sec't. 12; J.M.S.V.C. 11, 12

CANDACE J. CHOR

Candy enjoys dancing, sports, and horseback riding...likes people who have a good sense of humor and are friendly.

Pep Club 10; Intramurals 10; Jr. Prom Comm.; F.B.L.A. 12

RONALD P. CHRISTIAN

Ron enjoys chess...business school is in his future.

Chess Club 11

ALISON E. CLARK

Al is artistically inclined, but also enjoys a great many sports, including horseback riding, tennis, ice skating, and swimming...she plans to attend an art school.

Chorus 10; Pep Club 12

GERALDINE B. CLARK

Gerry, whose ambition is to be happy and successful, enjoys sports, sewing, and dancing. She also holds a part-time job in her spare time.

D.E.C.A.

NANCY J. CLARK

Long-haired boys and saddle shoes bother Nancy...she enjoys dancing, writing, parties, and Pontiacs...hopes to become a social worker.

Dramatic Club 10, 11; Pep Club 10; Gymnastic Club 10; Honors 10; Ski Club 11; Riding Club 11

ROBERT F. CLARK

Butch enjoys playing hockey when not working part-time at McDonald's. Future plans indicate that he will become a draftsman.

A.V. Club 10; Monitor 10; Ski Club 11

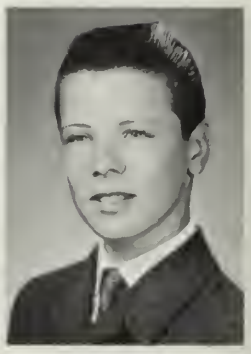

JOHN J. CLARKE

John is a hard worker at Rob's Enterprises when not studying. He enjoys all types of sports, especially football.

Intramurals 10

DOUGLAS W. COCHRANE

Doug, whose pet peeves include slow drivers on expressways, intends to turn his interest in working on cars into a career as an auto mechanic.

CAROLYN M. COLASANTI

Friendly and easy-going Carol will have an exciting future as an airline stewardess. Working at Dew Drop Cleaners and dancing at the Surf keep her busy.

Pep Club 10, 11; Ski Club 12; Theater Arts Club 12

LINDA M. COLASANTI

Linda is an active member in her C.Y.O....She also enjoys bowling, T-Birds, and Toronados. She would like to attend Mansfield Beauty Academy.

Student Council 10; Honors 10; Pep Club 11

DENNIS G. COLE

Den is a stock boy in his spare time. His ambition in the future is to own a Corvette and a big bike.

ETHEL T. COLLIER

Quiet and unassuming, Ethel looks forward to college life.

RICHARD H. COLLIGAN

After graduation Dick plans to attend a junior college and then go on to a state college. In the summer he worked as a "grease monkey" at Boston Cab Co. Among other things he is interested in football, baseball, and track.

Football 10, 11, 12; Winter Track 10, 11, 12; Spring Track 10, 11, 12

CATHERINE M. COMEAU

Cathy enjoys all kinds of sports. She would like to go to I.B.M. School and become a secretary or an I.B.M. operator.

F.N.A. 10; Riding Club 11; Pep Club 11, 12

ROBERT C. COMOLLI

Playing the guitar, painting, and coin collecting are Bob's special interests. He likes Italian food and the Rolling Stones. He is an active member of the C.Y.O., and would like to go on to college when he graduates.

French Skit 10

V. ELIZABETH CONNOR

An active member of C.Y.O., Betsy spent the summer in South America. She plans to attend John Hopkins University...filling out college applications is her pet peeve.

Language Assembly 10; Glee Club 11, 12; Chorus 10; Intramurals 10; Riding Club 11; *Campus* 11, 12; H.R. Mesngr. 11; F.M.A. 12; Sr. Nom. Comm.; Mgr. Paperback Bookstore 12

JEANNE T. CONSIDINE

Jeanne enjoys horseback riding and water skiing...she works part-time as a cashier after school. Jeanne hopes to attend Northeastern and become a dental assistant.

Pep Club 10; F.B.L.A. 11, 12; Mr. DiSessa's Sec't. 12

CHERYL M. CONTI

Dancing is Cheryl's first love...works as a dance instructor at the Anna Garrity School of Dance...hopes to become a professional dance teacher.

Pep Club 10; *Brigadoon* Choreographer 12

ROSARIO J. CONTRINO

Joe would like to go on to college and become a physical education teacher. He enjoys all sports especially football, baseball, basketball, and bowling. He likes girls with a good personality.

Intramurals 10; Basketball 10; Football 10; Honors 10

KAREN A. COOK

Sports-minded Karen enjoys attending the football and basketball games to see our teams in action. Willing to help anyone, she will make a fine secretary.

Reflector 10, 11, 12; F.B.L.A. 11; Student Sec't. 12

WAYNE C. COONEY

Wayne...likes having his independence. His plans for the future include studying Social Science at U. Mass.

Football 10; Winter Track 10

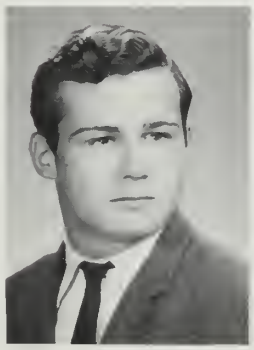

GEORGE A. CORDEIRO

"Friendly" says George, when he comes upon a person who doesn't smile. Besides being interested in people, he enjoys all sorts of music.

Talent Show 10; Pep Club 12

PAUL G. COREY

Paul, engaged in many dramatic and literary endeavors, enjoys playing the organ in his free time...plans to attend college after graduation, but is undecided in his vocation.

Reflector 11, 12; Key Club 12; W.H.S.-TV 11, 12

DAVID C. CORKUM

Dave, who would like to become a missionary, hopes to go to Gilead Bible College...likes music arranging and electronics.

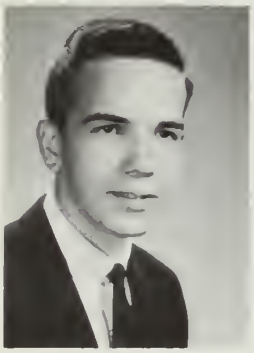

JOHN M. COSBY

Bound for Northeastern, John likes a variety of music.

Band 10, 11, 12

DONALD E. COSTA

Don is an enthusiastic hockey player in his spare time...can often be seen on the streets of Weymouth on his Yamaha.

Hockey 10, 11, 12

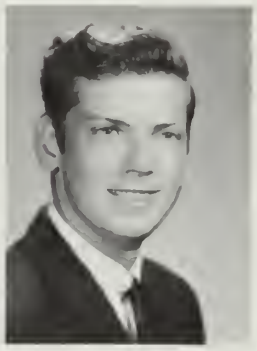

GERALD A. COULSEY

A sportsman, Jerry is annoyed with conscientious objectors. He works at Carrol's and wants to get an F.C.C. controller's license.

Chorus 10, 11; D.E.C.A. 12

DONALD E. COURCHENE

Always on the go, Don is a car and motorcycle fan...hopes to one day become a sheet metal worker...rude people annoy him.

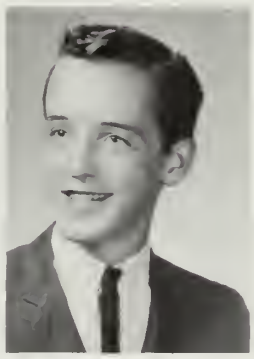

CARY S. COVENEY

Rory is an active member of C.Y.O.

Wrestling 11, 12; A.V. Club 11, 12

SUSAN L. COVENEY

Always smiling, Sue's lively personality reflects her special interest in people. She plans to attend Quincy Junior College and study to become a medical secretary.

Talent Show 10, Chairman 11; Student Activity 10; Student Council 11, 12; Class Secretary 11, 12; Monitor 11; F.B.L.A. 11; Pres. 12; Library Club 11; Soph. Party Comm.; Jr. Party Comm.; *Campus* Sales Staff 12

PHYLLIS L. COX

Besides working at Turnstyle as a salesgirl, dancing and roller skating are among Phyllis's activities. After finishing high school she will head for a career in nursing.

Campus 11; Riding Club 11, 12; F.N.A. 12

CLARE M. CRAIG

C.C., friendly and responsible, works as a cashier at Big Joe's and anticipates a career as a practical nurse. Clare likes music, swimming, waterskiing, fishing, boating, and American History.

Future Nurses 10; J.M.S.V.C. 11, Chairman Blind Committee 12; Library Ass't. 11

RICHARD E. CRAIG

A sports enthusiast, "Mouse", likes horseback riding, hunting, and swimming. Although he now works as a carpenter, his future ambition is to become a sheet metal worker. To stay on his good side, girls should be quiet and obedient.

Hockey 10

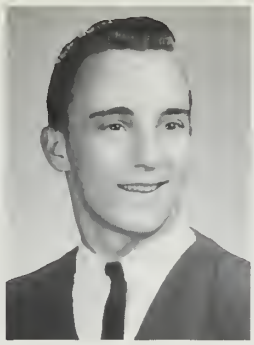

WILLIAM J. CROOKS

Bill, an outdoorsman, enjoys playing basketball and hunting. After college, he hopes to become an electronic engineer...dislikes girls who smoke.

High Honor Roll 10, 11; Basketball Team 10; Student Gov't. 10, 11; Jr. Usher 11; Sec't.-Treas., W.V.T.H.S. 12

CHERYL A. CROSBY

Friendly and cooperative, Sheri keeps busy by working as a salesgirl at Sheridan's and by participating in a wide variety of activities...will be a sure success in whatever vocation she may choose.

Monitor 10; Soph. Party Comm.; Cheerleader 11; Student Council 11, 12; *Reflector* 12

JOHN F. CROTO

A good tennis match or football game would be right up John's alley any day. He is now working at Capitol Supermarket, but hopes to attend Northeastern to study about electronic technology or engineering.

Tennis 11

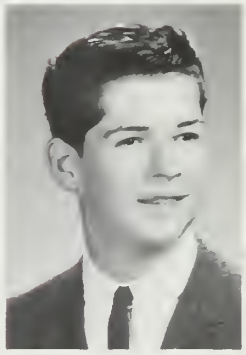

ALICE CRUICKSHANKS

Al is a real ball of fire...besides waitressing at the Chef's Hat, she finds time for strumming the guitar with her band and horseback riding. She likes friendly, happy people.

Talent Show 10; F.N.A. 10, 11, 12; Language Assembly 10; *Bye Bye Birdie* 11; Jr. Prom Comm.; *Campus* 12; *Brigadoon;* F.B.L.A. 12; Grad. Dance Comm.; F.T.A. 12; *Reflector* 12

WILLIAM P. CULLEN

Bill, who is an employee at the Stop & Shop, enjoys skiing and swimming... also likes people.

THOMAS J. CURRAN

T.C. enjoys surfing, football, basketball, and sailing. He would like to attend Maine Maritime Academy and hopes to travel.

Gymnastics 10; Wrestling 11

FRANK H. CURRY, JR.

Frank, who would like to go to Curry College, his namesake, is interested in collecting stamps and playing the drums.

Football 10; Baseball 11; Track 12

JAYNE A. CURTIS

Jayne enjoys horseback riding and participation in her chuch youth group...wants to become a bookkeeper after two years of business college.

Ski Club 11, 12; Riding Club 11; F.B.L.A. 11, 12

DONNA L. CURTISS

Donna is a member of the Wessagusset Rainbow Assembly and holds the office of Charity. She works part time as a salesgirl for Associated Record Corp. and would like to attend I.B.M. School when she graduates.

Pep Club 10, 11, 12; F.B.L.A. 11

SUSAN H. CYPHER

Susan, who takes special interest in swimming and the fine arts, attended Garland Jr. College Summer Inst. Her plans include college and then a job in the Diplomatic Corps.

J.M.S.V.C. 12

ELLENMARIE DALEY

Ellenmarie, a fun-loving girl, is an avid fan of folk music and the people connected with it, beards and all. After college, she plans to go into the field of home economics.

Pep Club 10; *Reflector* H.R. Rep. 10; Fashion Show 10, 11, 12; Ski Club 11; F.B.L.A. 11, J.M.S.V.C. 12; F.T.A. 12

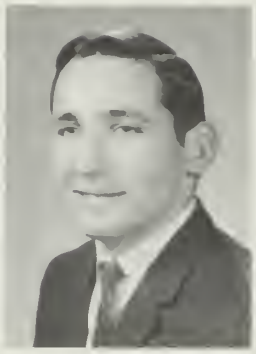

RICHARD F. DALEY

Rick, who likes sports of all kinds, worked last summer at General Dynamics as an electrician...plans a career in the service or an apprenticeship to further his trade.

PAULINE G. D'ALLESSANDRO

Della, a bug on surfing and folk music, likes making people happy. The Modern School of Fashion Design lies in her future.

Gym Team 10; Fashion Show 10, 11; *Bye Bye Birdie;* Talent Show 11; Theatre Arts Club 11; Jr. One Act Play; Ferdinand 12

RAYMOND L. DALTON

Ray enjoys football and hunting as his pastime...dislikes talkative people ...plans to attend Wentworth and enter the field of architecture.

RONY C. DAMON

Rony, who enjoys sports, MG's, and Corvettes, also likes meeting people. She plans to attend college in Boston and to see the U.S.A.

Intramurals 10; Honors 10; Pep Club 11, 12; F.B.L.A. 12; Ski Club 12

LYNDA R. DAVID

Lynda, who enjoys helping people, is interested in becoming a nurse. She also participates in all types of sports such as basketball, ice skating, swimming, and camping.

F.N.A. 10; Pep Club 10, 11

DONALD A. DAVIS

Electronics, shortwave radio, chess, science fiction, and sports are a few of Don's interests. He works part-time at Friendly's Ice Cream. Further education at Northeastern and a career as an electrical engineer are among his future plans.

Chess Club 12; Sr. Nom. Comm.

M. CATHERINE DAVIS

Cathy, vice president of her C.Y.O., hopes to attend U. of Mass. or Boston College...plans to become an English teacher...works part-time at the Cameo Theatre.

Talent Show 10; Student Activity 10; Jr. Party Comm.; F.T.A. 11; *Campus* Faculty Ed. 12; *Brigadoon;* Sr. Play Usherette

WENDY L. DAVIS

Wendy, who plans to go to I.B.M. School after graduation, works part time in a novelty shop. Among Wendy's diversified interests are bowling, pool, archery, and dancing.

Intramurals 10; Fashion Show11; Riding Club 12

TIMOTHY de COURCY

With a Naval career in the future, Timothy should do well...he has an interest in swimming and basketball... maintains a part-time job at a drug store.

Chorus 10, 11, 12

ANN DE GREGORY

Ann enjoys all sports and reading. She hopes to enter college in the fall and then become a teacher.

Campus H.R. Rep. 11; F.T.A. 12; Sr. Nom. Comm.

LINDA M. DELANEY

Linda, a friendly girl who is lots of fun, likes surfing...works as a nurse's aid...plans a career in foreign service after college at the University of Massachusetts.

Pep Club 10, 11, 12; *Campus* 11, 12; Ski Club 11, 12; Honors 10; F.T.A. 12; Riding Club 11; *Reflector* H.R. Rep. 11

ROBERT W. DELANEY

A future as a radio broadcaster lies ahead for "D" after he has finished college...sports also interest him.

Key Club 12; Intramurals 10

DEBORAH A. DELOREY

Always smiling...Debby is a great football fan. Swimming, basketball, dancing, and waterskiing are only a few of her interests. Her outgoing personality and friendliness will bring her success as a teacher in the Peace Corps.

Pep Club 10; Pres. 11; Office Helper 10; Monitor 10; Talent Show 11; F.N.A. 11; *Campus* 10

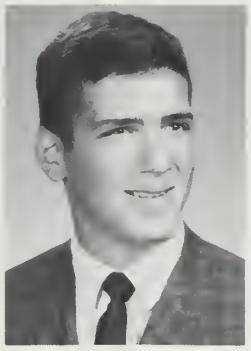

GEORGE W. DELOREY

Good humored and likeable, George works at a part-time job as well as participating in a variety of sports... his plans for the future are undecided.

Student Activities 10; Football 10

PATRICIA A. DELOREY

Horseback riding, reading, and playing the piano occupy much of Pat's spare time. She also finds time to be active in the C.Y.O. group. College and a career as a French or Spanish teacher lie ahead.

Honors 11; Paperback Book Store 12; F.T.A. 11, 12

JOHN F. DEMPSEY

John enjoys all sports, especially football...he works at Bradlees in his spare time...dislikes homework.

FRANCES M. DENTINO

Frann is a volunteer worker at South Shore Hospital...enjoys basketball, football, sewing, cooking, and reading ...she will combine her talents in English and home economics to become a writer of fashion articles after college.

High Honors 10; Honors 11; Fashion Show 10, 11, 12; F.T.A. 11, 12; *Campus* 11, 12; Grad. Dance Comm.

GREGORY J. DEPARI

Greg enjoys football and track in particular. His future plans include going to school and then the service.

Intramurals 10

DOUGLAS J. DEVINE

Doug, who returned to Weymouth after spending a year in Virginia, is a swimming and sailing enthusiast. He hopes to go on to college after graduation.

Riding Club 12

DEBORAH L. DEVLIN

Debbi plans an interesting career as a fashion buyer of Women's sportswear after attending a school for fashion merchandising. She likes Italian food and dislikes conceited people.

Intramurals 10; Fashion Show 10, 11; F.T.A. 11; Sr. Prom Comm.; *Campus* Sales Staff 12

SANDRA L. DEWEY

Sandy, active in her C.Y.O., likes to sew and bowl. She is now a clerk in Thayer Pharmacy...would like to attend a two-year business school after graduation. She particularly likes tall boys.

Pep Club 10, 11, 12; Theatre Arts 12; Honors 10; F.B.L.A. 12

HELEN F. DEWHURST

Last summer Helen came to the United States from England. She loves to travel, and her ambition is to visit as many countries as possible. A versatile musician, Helen plays piano, flute, and violin, and likes all sports. She plans to continue her education at a college in the United States.

Orchestra 12

CAROLE A. DE YOUNG

Carole is an enthusiastic bowler and an active member of her C.Y.O. She plans to further her education at Northeastern, and then become a dental assistant. She now works as a cashier at the First National.

Honors 10; Pep Club 11, 12; F.B.L.A. 12

CHRISTINE DIBONA

Christine looks forward to a career as a secretary...enjoys surfing, folk music, and football games...a friendly girl who objects to conceited people.

Honors 10, 11; Pep Club 12; Mr. Ghiorse's Sec't. 12

MICHELLE C. DIBONA

Mimi is a member of the Sir Thomas Moore Drum and Bugle Corps. Her favorite sports include ice skating and swimming. Collegiate boys are tops with her. She aspires to become a professional model after graduation.

Teachers Convention 11; Theatre Arts Club 12

DENNIS J. DiGRAVIO

A jovial person who is headed for Quincy Junior College, Dennis enjoys swimming, bowling, and belongs to C.Y.O....dislikes conceited people and peas...works at Cain's Lobster House after school.

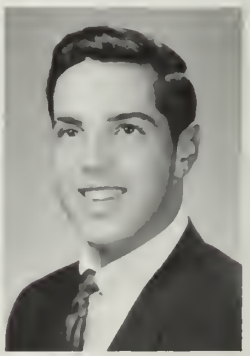

DANIEL J. DIODATI

"Dio", a future millionaire, likes sports, cars, and interesting nights-out. His pet peeves are having to wait and being late...works at Curtis Farms in So. Weymouth.

Soph. Football

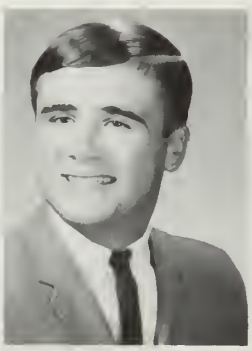

JAMES J. DISPIRITO, JR.

James takes an interest in the drums and is a stand-by drummer for Surf Productions, the Ram Rods, and the Mods. When he graduates he would like to join the Navy and study to become an electronics technician.

Talent Show 10; Student Council 11

JAMES D. DOHERTY

Jim, an avid swimmer, participates in church basketball, gymnastics, and water sports...hopes to become an engineer...spends his time riding his unicycle.

Gym team 10, 11, 12; Track 11, 12; *Reflector* H.R. Rep.; *Bye Bye Birdie*

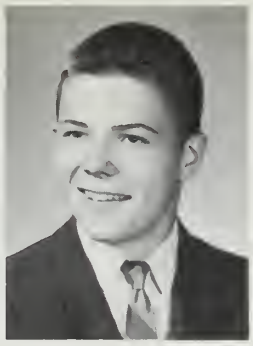

PATRICK J. DOINE

Playing pool and canoeing interest Pat. He likes daydreaming and sub sandwiches...dislikes bleached blondes and barber shops. He aspires to become a printer.

Cross Country 10, 11, 12; Winter Track 10, 11; Spring Track 10, 11; Open House 11, 12

VALERIE M. DOLLOFF

With her happy smile and personality to match, Val will be a successful airline receptionist. She loves to sew, skate, and dance. Her outside activities include membership in Rainbow.

Mr. Ghiorse's Sec't. 10; Fashion Show 10; High Honors 10; Shorthand Cert. 60; Miss Toomey's Sec't. 12; F.B.L.A. 12

PETER D. DONAHUE

Pete's interests lie in C.Y.O. and sports ...plans college and possibly graduate work...likes warm weather.

Monitor 10; Intramurals 10; Golf 10, 11; Honors 12

JANE E. DONELAN

Jane, a talented artist, also finds time for skiing, swimming, and working as a drugstore clerk. She plans a career in art or as an airline stewardess.

Brigadoon; Ski Club 12

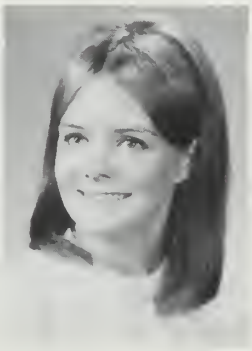

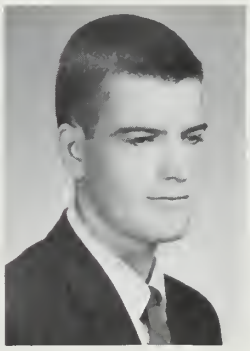

RICHARD A. DONNELLAN

A future auto body repairman, Richard dislikes people who lack understanding.

Open House 10, 11, 12

MARGARET DONNELLY

Maggie, who is an avid sports enthusiast, enjoys sewing, music, and dancing. After school she may be found cashiering in Dedian's Grocery store. She hopes to enter some field of Home Economics, possibly teaching. Rude and noisy people peeve her. Because of her enthusiasm she will succeed in her endeavor.

Fashion Show 10, 11, 12; J.M.S.V.C. 11; Pep Club 11; Ski Club 11, 12

MARGARET H. DONOVAN

Friendly and sincere, Peggy is a member of her C.Y.O. executive board... enjoys art and folk music. Her future plans include a college education, preferably at Stonehill.

Reflector 10; Honors 10; J.M.S.V.C. 11, 12; *Campus* 11, 12; F.T.A. 12

NANCY A. DONOVAN

Nancy plans to attend business school, then become a secretary. She enjoys all sports, especially basketball and softball...takes an active part in C.Y.O.

Pep Club 11

LORRAINE DOOLIN

Friendly and talkative. Lorraine will be able to hold the attention of her future history pupils without any trouble.

Student Activity 10; Pep Club 10, 11, 12; Soph. Party Comm.; F.T.A. 11, 12; Riding Club 11; *Campus* 11; High Honors 11; *Brigadoon;* F.B.L.A. 12; *Reflector* 12

PAUL J. DORMAN

Athletically minded...Moose enjoys outdoor sports, especially football... he also enjoys reading good books... plans to enter the service after graduation.

Hockey 10, 11, 12; Intramurals 10

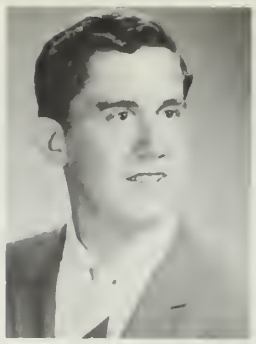

GLENN A. DOUGLAS

A subtle humor and a quiet directness will lend itself usefully to any profession that Glenn chooses to enter...presently, he plans to attend college.

Baseball 10, 11, 12; Basketball 11, 12; Key Club 12

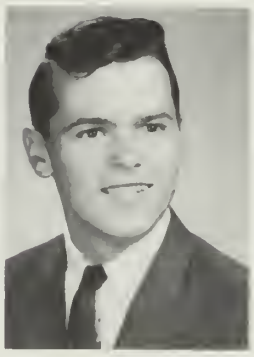

DAVID H. DOWD

An avid sportsman, Dave enjoys football, basketball, and racing...likes going to the drive-in...his future plans include a career in carpentry after service in the Marines.

ROBERT P. DOWLING

A future student at Bentley College, Bo would like to go into accounting. His interests lie in surfing, basketball, and C.Y.O. activities. His favorite expression is "Bad Berries".

Ski Club 11, 12

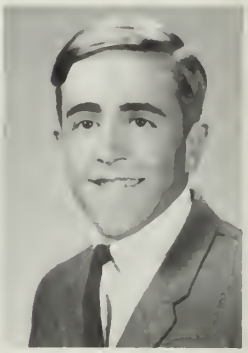

LESLEY M. DOWNES

Les, a friendly cashier at Curtis Farms, enjoys sailing, art, ice skating, driving, and the guitar...is a member of her Church Youth Group...sees a college education in her future.

Ski Club 11; Pep Club 12

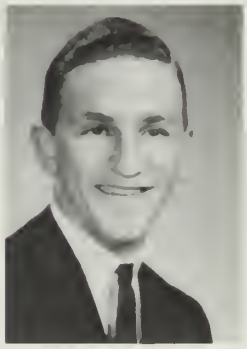

JOHN C. DOWNS, JR.

John likes cars, basketball, and records...dislikes girls who wear too much makeup. He is considering furthering his education after he serves in the Navy. A part-time job at McDonald's occupies much of his spare time.

Cafe. Worker 10

CAROL A. DUARTE

For one who hates to get up in the morning, Carol really has a lot of get up and go. She enjoys all sports, but her special interests lie in surfing and horseback riding.

Pep Club; Intramurals 10; F.B.L.A. 11, V. Pres. 12

KAREN M. DUFF

Karen enjoys reading, cooking, walking, and horseback riding. Her ambition is to be an airline hostess and she would like to go to school in Washington.

Jr. Prom Comm. 11; *Bye Bye Birdie*

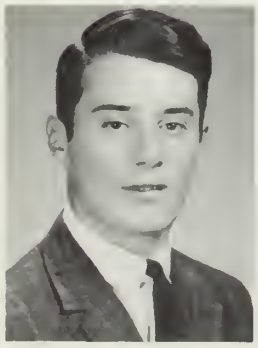

JAMES N. DUFFY

"Duff" enjoys sports, particularly tennis, basketball, and hockey...plays basketball for his C.Y.O. He is president of his C.Y.O. and holds a part-time job at Globe Rubber Co. After attending a New England college, he wants to become a history teacher.

Student Council 10; Football 10, 11, 12; Baseball 10, 11, 12; Chess Club 12; Key Club 12

BONNIE A. DUNBAR

A future hair stylist, Bonnie will attend a hairdressing school after graduation. She enjoys sewing and is a sports spectator...dislikes cliques and Monday mornings...she admires individuals.

Fashion Show 10; F.B.L.A. 12

GLENDA J. DUNCAN

Sewing is Glenda's favorite hobby, swimming her favorite sport...she also enjoys tennis and dancing. She likes people who are frank...dislikes those who are unfriendly and late. After business school, Glenda would like to be a legal secretary.

Chorus 10; Glee Club 11; F.B.L.A. 11, 12

JAMES R. DUNLAY

All types of sports interest Jim, but he enjoys track and basketball in particular. He appreciates school spirit in his classmates. After graduation Jim will attend college.

Basketball 10, 11, 12; Track 10, 11, 12

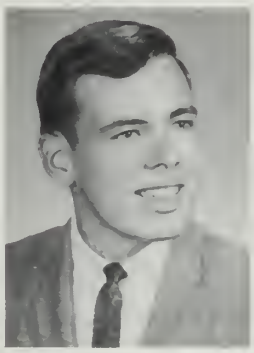

JACK W. DUNN

Jack particularly likes basketball, football, boxing, and traveling. After graduation he plans to enter one of the armed services, and then go to a college for accounting...dislikes people who talk, but say nothing.

Gymnastics 10; Wrestling 11

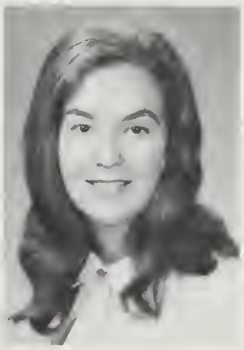

MARILYN L. DUNN

Mal, a music lover, likes the soothing sounds of piano and classical music... but she has no time for "busy work" and nosey people...hopes to attend college after graduation.

Chorus 10; Honors 10; Glee Club 12

MICHELLE L. DUNN

Shelly, an avid fan of football and other sports, hopes to enter the field of physical therapy after completing her education at Northeastern University.

Fashion Show 10, 11, 12; Chorus 10; *Reflector* H.R. Rep. 11; Sr. Nom. Comm.

ANN M. DYMENT

Ann plans, after graduation, to go into a job using her bookkeeping or secretarial skills. Among her interests are softball, basketball, and swimming.

Gymnastic Team 10; Intramurals 10; Fashion Show 10, 11, 12

VERONICA A. DYSON

Ronnie, a fun-loving girl, especially enjoys dancing and "lots of laughs." She hopes to attend Mansfield Beauty Academy and become a beautician.

Pep Club 10, 11, 12

CHERYL E. EATON

Sherrie, who after graduation plans to become an I.B.M. operator, is now a waitress for a caterer. Her favorite expression is "Oh! No!", and she dislikes people who talk about others.

Fashion Show 10; Waitress for Teacher's Convention 10; F.B.L.A. 11; Shorthand Certificates 60, 80 - 11

RICHARD C. EATON

Richard would like to attend Wentworth after he graduates...he likes football and cars, especially Chevies...dislikes Fords.

Honors 10, 11

MARGARET M. EBBS

Driving and dancing rank high on Peggy's list of special interests. After high school she plans to work as a secretary in a bank or law firm.

Mr. Daly's Sec't. 12; Miss Toomey's Sec't. 12; F.B.L.A. 12; Shorthand Cert. 60, 80

JOHN F. EDMONDS

Athletic and intelligent, John would like to become a physicist...enjoys piano...works part-time at Friendly Ice Cream.

Library Staff 10, 11, 12; Chess Club 11, 12; Chem. Lab. Ass't. 11, 12; *Campus* 11, 12; Physics Lab. Ass't. 12; Tutor 12

GENEVIEVE P. EGAN

Gen, whose favorite interests are oil painting and swimming, takes an interest in all kinds of people. She would like to go to college and then become a teacher.

Girl's Basketball Team 10; Science Club 10, 11; Riding Club 12

DIANNE M. ELLIOTT

Dianne, friendly and outgoing, plans to become an elementary teacher after college. An active member in C.Y.O., she is also an ice skating and horseback-riding enthusiast.

Paperback Bookstore 10; Riding Club 11; F.T.A. 12; Cap and Gown Comm.

LAUREN ELLS

Lauren, a member of her church basketball team, is the vice-president of her M.Y.F....dislikes show-offs and leaving for school so early.

Teachers Convention 10; Pep Club 11, 12; Gymnastic Team 11, 12; Paperback Bookstore 12; *Campus* 12; *Brigadoon*

ANNETTA I. EMERY

Annetta enjoys horseback riding and painting. Her pet peeve is people who are never on time...dislikes "Batman" ...hopes to become an English teacher.

Debate Club 11; Paperback Bookstore 12; *Campus* 12

LORRAINE E. EMPOLITI

Lorraine's special interests lie in sewing and dancing. Her pet peeve is people with no school spirit. She desires to be a dress designer. "It isn't fair" is her favorite expression.

Pep Club 10, 11; Intramurals 10; F.B.L.A. 11, 12; Student Sec't. 12

ROBERT W. ERICKSON

Bob's ambition is to attend college and then become an accountant...dislikes girls who smoke.

Chess Club 11; Key Club 12

KAREN M. FAFARA

Karen, a cheerful girl, enjoys similar companions...dislikes rainy days. She plans to enter a junior college to prepare for a career in fashions.

Pep Club 10, 11; Intramurals 10; F.B.L.A. 11; Sec't. 12; F.H.A. 11; F.T.A. 12; *Reflector* 12; Chorus 12; Shorthand Cert. 60

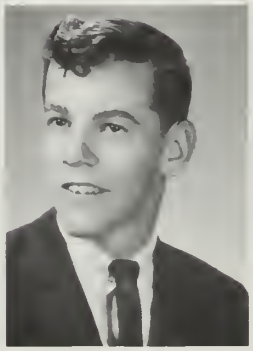

MICHAEL P. FAHY

When Mike is not talking, he's playing C.Y.O. basketball or racing cars. He would like to join the Marines or become a teacher.

Pep Club 11, 12

JOANNE M. FAIELLA

Joanne, an all-around girl, enjoys art, swimming, and dancing...hopes to enter an art school, later to become a commercial artist.

Pep Club 10; Glee Club 10; F.H.A. 11; Student Guide 11; *Campus* Art Staff 12; *Brigadoon;* Graduation Dance Comm.

PAUL A. FAIELLA

Paul's many interests cover a big category from writing to racing cars. While not in school, Paul may be found working at the Capitol. College lies in his future.

Orchestra 11, 12

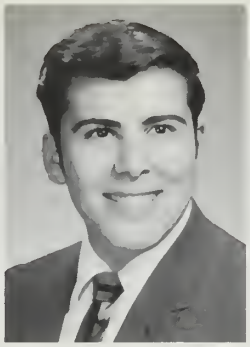

JOHN J. FAIRBANKS

John's special interests include cars, girls, and skiing. However, John dislikes the office bench...his pet peeve is going to detention. His favorite expression, "We got to get out of this place," may apply to school, but John hopes to further his education at East Coast Aero-Tech.

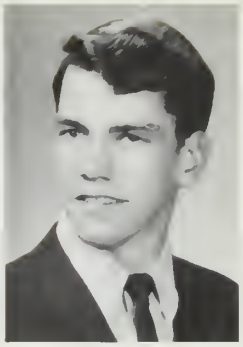

LINDA L. FARRIN

Linda, who moved to Weymouth from Boyertown, Pennsylvania, likes to sing, read, and participate in almost all sports. She is active in many organizations in her church. After graduation from high school, she plans to continue her education at college. Her pet peeve — pokey drivers.

J.M.S.V.C. 12; *Brigadoon* 12; Chorus 12

CLARK J. FEELEY

An active member in DeMolay, Clark enjoys golf, skiing, and painting. His love of a smile will help him to be a friendly, and courteous Hotel Manager.

JANE M. FERGUSON

Jane...pert and pretty, is gifted with a beautiful voice...loves dancing, sewing, and art.

Chorus 10, 11, 12; Talent Show 10, 11; Glee Club 11, 12; *Bye Bye Birdie;* Exchange Concert 11, 12; New England Solo & Ensemble Festival 11, 12; Weymouth Solo & Ensemble Festival 11; *Brigadoon;* J.M.S.V.C. 12; Theatre Arts Club 12.

JACQULYNN FERRANTE

Jackie likes summer, winter, and sports of all kinds...likes free thinking and friendly people...hopes to attend a business college and then enter the field of art.

Pep Club 10, 11, 12; Riding Club 11, 12; Public Speaking 10; *Campus* 11, 12; F.B.L.A. 12

JOANNE FERRISI

Pert Joanne plans on a business career ...enjoys music and sports.

Chorus 10; Intramurals 10; Riding Club 11, 12; F.B.L.A. 11, 12

JOSEPH G. FERRISI

Joe...quiet and interested in sports... spends his time running around Weymouth streets for track. He hopes to be a history teacher and attend a school close to home.

Language Assembly 10; Winter Track 11, 12; Spring Track 12

THOMAS E. FILLINGIM

"Feep", who came from Archie's to join W.H.S. for his senior year, plays in "The Dimensions"...likes sleep, girls who thumb, convertibles, and his cafeteria table.

PAMELA J. FLETCHER

Pam's special interests lie in horseback riding and Italian food. She would like to go to college and become a nutritionist.

F.H.A. 12

MICHAEL R. FOLEY

Mike works at the South Shore Veterinary Associates...would like to attend college to become a marine biologist, or join the Navy.

DAVID A. FORD

Dave enjoys stamp collecting and participating in sports...likes to read science fiction...he hopes to become an engineer or draftsman.

Intramurals 10

JONATHAN N. FOREST

Jon...especially interested in music... plays the trumpet in the school band and the brass guitar in his own rhythm and blues group. He plans to prepare for a career in chemical engineering at West Point. His other interests include cars, C.Y.O., and basketball.

Band 10, 11, 12; Orchestra 10; Intramurals 10; *Campus* Sales Staff 11, 12; Honors 10, 11; Debate Club 11

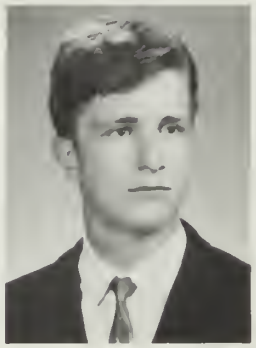

CHERYL A. FOSTER

Cheri...sweet and attractive, likes about everything...finds her future in modeling or office work...hopes to attend John Robert Powers.

Chorus 10; F.B.L.A. 11, 12; *Campus* Jr. Sales Staff

GEORGE W. FOSTER

George, whose interests outside of school include most sports, plans to enlist in the Navy after graduation and later attend college.

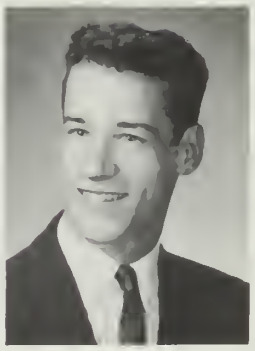

JOANNE FOWLER

A quiet, pleasant girl, Joanne's plans are at present uncertain.

BILL C. FRANK

"Little John", who likes to draw and paint, is annoyed by coming home early and nosey people...contemplates a career in the Navy.

Open House 10, 11, 12; Lunch Duty 11, 12

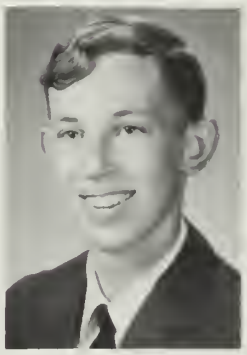

DOUGLAS E. FRANKLIN

Active in the Explorers and his Pilgrim Fellowship, Doug enjoys mountain-climbing and is now studying for his amateur radio operator's license. Hopefully he will be entering Cornell University.

Key Club 11, Secretary 12; Debating Club 11, 12; Outdoor Club 11, 12, Treas. 12; Jr. Usher 11; Sr. Nom. Comm.; Honors 10, 11

GREGORY H. FROST

A renowned French scholar, Greg plans to attend college after graduation. Among his many varied interests are baseball and pool.

Language Assembly 10; Monitor 10; Sr. Prom Comm.

NANCY L. FULTON

Nancy, who admires creativity and sincerity, enjoys spending her time painting and writing poetry. Interested in both art and literature, Nancy will continue her studies in college.

Paperback Bookstore 10; *Reflector* 10, 11, Art Staff 12; Theater Arts Club 11; Pep Club 11; *Brigadoon;* Sr. H.R. Treas.; Ski Club 12

L. CHARLENE FURLONG

Charli, an active member of Rainbow, plans to become a secretary or hairdresser after graduation. Her main interests lie in dancing and tennis.

Pep Club 10, 11, 12; Honors 10, 11; F.B.L.A. 11, 12; Shorthand Tutor 12; Miss Johnson's Sec't. 12; Sr. Play Usherette

SUSAN J. GAGE

Sue, who enjoys football and basketball games, plans to attend Northeastern in the fall. When she is not skiing or bowling, Sue may be seen as a cashier at G.E.M. in Hingham.

Pep Club 10, 11, 12; Office Worker 10; Talent Show 10; Paperback Bookstore 10; Ski Club 11, 12; Grad. Dance Comm.

TERESA M. GAGLIOLO

Becoming an airline stewardess lies ahead for Terre. She enjoys dancing and watching football and basketball games. Pens that skip when she is writing shorthand annoy her.

Pep Club 10, 11, 12; High Honors 10; Honors 11; F.B.L.A. 11, Treas. 12; Tutor 11, 12; Sec't. to Mr. West 12; *Campus* 12

CAROLE M. GALE

Carole hopes to become a medical secretary. She enjoys sewing and swimming in her spare time.

Pep Club 10, 11, 12; Style Show 10; F.B.L.A. 11, 12; *Campus* 11, 12; Tutor 11, 12; Miss Flaherty's Sec't. 12; Honors 10, 11

LINDA GARAFFO

Linda is most impressed by polite, well-mannered young men...is very interested in becoming an airline reservationist...may be found doing any of the popular dances.

Foreign Language Assembly 10; Student Activity Comm. 10; Soph. Party Comm.; Riding Club 11; Jr. Party Comm.; Chem. Lab Ass't. 11; Cap and Gown Comm.; *Brigadoon;* Sr. Prom Comm.

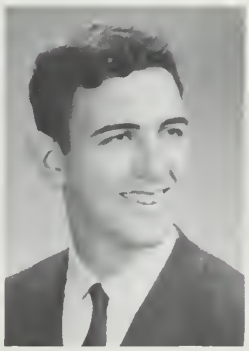

PAUL L. GAUGHEN

Paul, a sports enthusiast, enjoys all winter sports and bowling. He also likes to read, and is actively concerned with American politics. Like many students, his pet peeve is excessive homework.

Foreign Language Ass't. 10; Ski Club 11; Riding Club 11; *Campus* 11, 12; Language Lab Ass't. 12

JANET E. GAULD

Janet's future plans include college, then becoming a high school English teacher...enjoys autumn and taking walks...dislikes hypocritical people.

Office Worker 10; Paperback Bookstore 10; Dramatics Club 10; Soph. Play; F.T.A. 12; Theatre Arts Club 11, 12; *Brigadoon*

PAULA W. GEEVER

Friendly and cheerful, Geeve's main ambition is to be happy...likes playing the guitar, water-skiing, playing badminton, and traveling...She plans to major in psychology at college.

J.M.S.V.C. 10, 11; Pep Club 11; Sr. Nom. Comm.; *Campus* Bookkeeper 12

NOEL GELO

Noel, who enjoys sewing, is a member of Jordan Marsh's Creative Fashion Council. After attending college, she hopes to be a social worker.

Fashion Show 10, 11, F.H.A. 11, 12

RICHARD A. GERBRANDS

A crack shot, Rick is a great hunter. To be a sheet metal worker is his ambition after graduation.

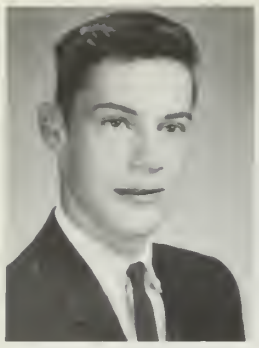

ROBERT B. GERSTEL

Robert plans to go on active duty in the Navy after graduation. Vets and blondes occupy much of his free time ...he likes Ramblers, but dislikes Fords.

Student Gov't. 10, 11, 12

JOSEPH R. GEYER

Joe's time after school is taken up by working at the Star Market in Quincy. He is especially interested in religions.

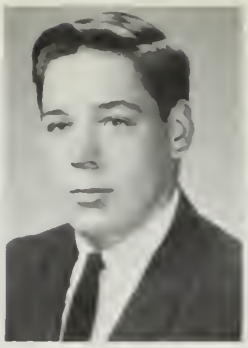

RUSSELL E. GETTEMY

Horseback riding and drag strips are some of Russ' likes...dislikes slow cars and speed traps...his special interests are skiing and hunting.

TERESA M. GIACOMOZZI

Terri...always found dabbling with paints in the art room...loves to sleep and hates conformity...she can be found working behind the counter at Lizben Pharmacy...plans to see as much of the world as possible.

Chorus 10, 11; A-V Club 10, 11; Glee Club 11; *Bye Bye Birdie; Campus* Sales Staff 11; *Brigadoon*

DIANE J. GIBSON

Diane would like to be a medical secretary...hopes to attend Burdett Business College. Her special interests lie in sewing, dancing, and collecting records. She likes people and crowds, but dislikes Mondays.

A.V. Club 10; F.B.L.A. 11, 12; Pep Club 11, 12; Mr. Swanson's Sec't. 12

LOIS M. GIFFORD

Lois hopes to attend Mansfield Beauty Academy...dislikes snobby people.

Fashion Show 11

JOAN A. GILBERT

Popular and witty, Joan looks back pleasantly upon her year in Japan.

CHESTER A. GILLIS

"Chetta" likes most girls, sailing, skiing, and football...anticipates a B.A. from college.

Ski 11, 12; Pep Club 11, 12

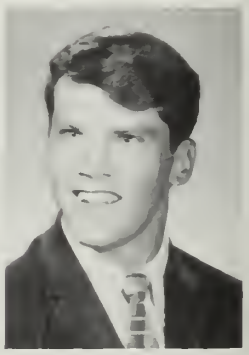

ERNEST A. GILLIS

Ernie...full of jokes and always smiling ...works part-time at Wilbar's as a salesman...after graduation he hopes to go into drafting.

RODERICK C. GILLIS

Rod has plans to become a government biologist after attending college and doing graduate work...his pet peeve is getting assigned a term's work at one time.

Dramatic Club 10; *Spectrum* 10; Jr. Conservation Comm. 11, 12; Jr. *Campus* Sales Staff 11; Sr. Nom. Comm.

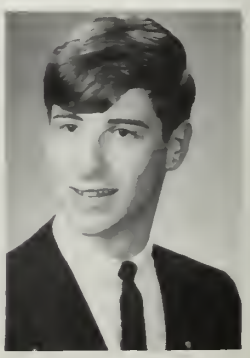

THOMAS M. GILLIS

Tom, interested in drag races and the latest cars, hopes to attend East Coast Aero Tech. and become an airplane mechanic...hates gym.

Open House 12

W. JAMES GINGROW

Jolly Wally cashiers at the First National...plans college after graduation.

ROBERT F. GLYNN

Bob...likes to have a good time, active in C.Y.O., Drum and Bugle Corps, football, and basketball. Northeastern University lies ahead for the future, and then to become a mechanical engineer.

Chem. Lab Ass't. 11, 12

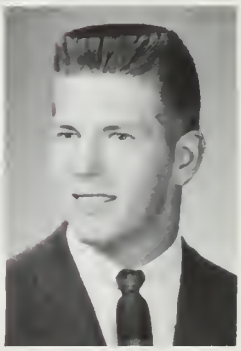

ROSS J. GLYNN

Interested by most sports, Rosco can always be found either on the football field or in the hockey rink.

DAVID R. GOMER

Surfing, playing the drums, and "Monopoly" are a few of Dave's many interests. Shy people and drivers who don't use directionals annoy him... plans to attend college and become an industrial and mechanical engineer.

JOHN A. GOODWIN

Goody's interests include basketball, chess, and watching television...hopes to become a building contractor.

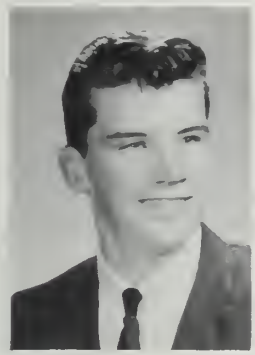

ROBERT A. GOODWIN

Robert, who can be found at all the football games, has no definite plans beyond graduation...dislikes tests.

STEPHEN E. GOODWIN

Steve, an enthusiastic bowler and tennis player, works part-time at MacDonald's. After graduation he wants to attend college and become either a salesman or an electronic computor technician...his pet peeve is having to show the bus driver a ticket every day.

Reflector Staff 12

JACQUELINE E. GORMAN

Jackie loves fast sport cars, fast music, and hikes. Her pet peeve is too much homework...her ambition is to work for the Federal Government, preferably at the South Weymouth Naval Air Station.

A.V. Club 10, 11, 12; Honors 10; Riding Club 11; Student Teacher 12

JUDITH M. GOUD

Judy is very interested in sports and participates in basketball and softball in her C.Y.O....She would like to go to U. Mass. to study nursing.

Orchestra 11; Ski Club 11; *Campus* Staff 12; Language Lab Ass't. 12

MICHAEL GOULD

A future Marine, Mike works as a printer...he particularly likes Chevies.

Open House 10, 11, 12

WALTER J. GOWEY

Walter, a sports enthusiast, enjoys basketball and swimming...a DeMolay officer and President of his Youth Fellowship...hopes to attend Northeastern and become a history teacher.

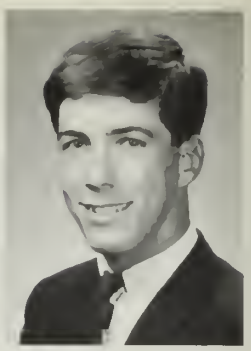

KATHLEEN M. GRAFF

Kathy, who will one day be a nurse, works at the John Scott Nursing Home as a nurse's aid...hopes to attend St. Vincent's School of Nursing after graduation.

Pep Club 10, 11, 12; F.B.L.A. 11, 12; F.N.A. 12

CONSTANCE GRAHAM

Connie, a very busy girl, can be found working as a waitress at the Chef's Hat or as a volunteer at the Quincy City Hospital...she is interested in sports analysis and radio broadcasting...hopes to attend Emerson College and work in the speech field.

SCOTT W. GRAHAM

Especially interested in swimming, skin-diving, and skiing, Scott also finds time for a part-time job. He hopes to become financially successful.

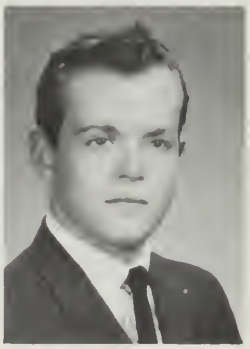

KAREN J. GRANT

Karen, a cashier at Bradlee's, enjoys dancing at the Surf. In the future she hopes to attend college and then enter the medical field.

Pep Club 10; Ski Club 12; Jr. Prom Comm.; Sr. Prom Comm.

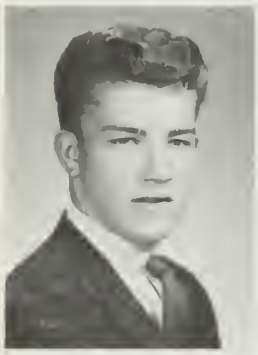

JOHN D. GRAY

John is fascinated by fast cars and auto rallies...enjoys skiing and football. A member of DeMolay, he would like to become an automotive engineer after college.

Football 10; Intramurals 10; Ski Club 11, 12; Riding Club 11, 12

MICHAEL J. GRAY

Mike...interested in skin-diving, skiing, and sports car rallies. He hopes to become a bio-chemist or marine biologist after college at U. Mass. or Florida Presbyterian.

Intramurals 10; Band 10, 11; Orchestra 11, 12; *Reflector* H.R. Rep. 10; Ski Club 11, 12; Riding Club 12

NANCY M. GREENE

Nance enjoys music, plays, and dances ...likes open-minded people but dislikes optimists...works in an orphanage in New Brunswick. College in Canada lies in her future.

Foreign Language Assembly 10; Theatre Arts Club 11; Pep Club 11; Cap and Gown Comm.

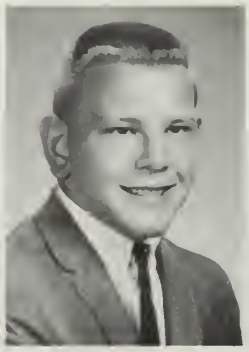

BARRY D. GREENER

Barry who participates in all sports, has a lively sense of humor. His undying patience makes his future look bright as a teacher-coach.

Football 10, 11, 12; Wrestling 10, 11, 12; Baseball 10, 11, 12

BRIAN L. GREENER

Bri., easy-going and quiet, enjoys all sports from golf to tennis. His future looks bright after graduation from college.

Football 10, 11, 12; Winter Track 10, 12; Baseball 10, 11, 12

ANN M. GREENWOOD

Ann...pert and perky dislikes school and homework...you can find her behind a counter in Sears. Ann plans to travel around the world and then get married.

Pep Club 10

LESLIE C. GREER

Lee...after working hours at Remick's she does a little horseback riding. She likes people that are fun to be with... modeling has become her ambition.

Pep Club 10; Glee Club 10, 11; Riding Club 11, 12; Ski Club 12; Majorette

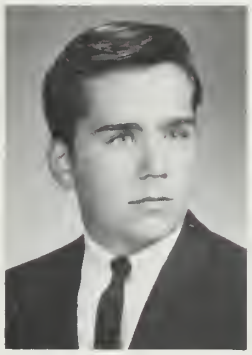

STEVEN D. GREER

Steve would like to own a sharp steering sports car some day...he desires to be a technical draftsman and plans to attend drafting school at General Dynamics.

PAUL R. GRENIER

Paul, a coin collector, also enjoys sports and eating...dislikes people who are late. After graduation he plans to attend a school of business, then become an accountant. We hope that "that's the way it goes" for Paul.

Intramurals 10; Honors 11

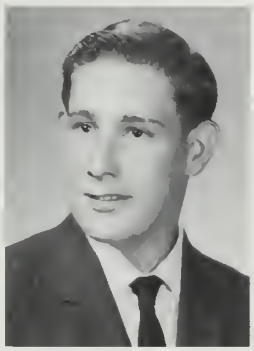

ELEANORE M. GRIFFIN

Secretary of her C.Y.O., "Sis" enjoys dancing and basketball...snobby people annoy her...future ambition is to become a secretary...in her spare time she works as a cashier in the First National in Braintree.

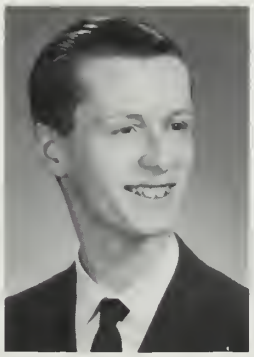

RONALD K. GROGAN

Ronny enjoys aviation and boating. He works part-time at Durrell Electronics. In the future he hopes to attend Wentworth.

Honors 10, 11

CAROLANN GULLICKSEN

Ice skating and sewing fill up most of Carolann's time...dislikes snobbish people...she plans a secretarial career.

CAROL J. HAAS

Horizon Club and sewing keep Carol busy...She hopes for a successful and happy life.

Fashion Show 10; Shorthand Cert. 60; F.B.L.A. 12; Mr. Campbell's Sec't. 12; Honors 10, 11; Sr. H.R. Treas.

DAVID G. HAAS

Dave likes having fun...his hobby is race cars...he can be found at Kemp's in South Boston as an assistant manager. Dave hopes to enter college and someday improve the automobile.

Band 10

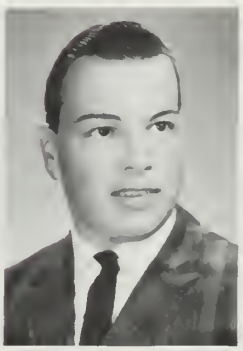

RONALD A. HAGAR

Ronnie, sportsman and car enthusiast, hopes to attend night school and later become a history teacher...dislikes women drivers.

Chorus 10, 11; *Bye Bye Birdie*

NANCY C. HAGGETT

Nance likes swimming, skiing, roller-skating, and friendly and humorous people...dislikes looking young... aspires to work for the airlines.

F.B.L.A. 11, 12; F.H.A. 11, 12; Pep Club 10; Chorus 10; Intramurals 10

CYNTHIA L. HALL

Quiet and considerate, Cindy wishes to work in an animal hospital...enjoys swimming and horseback riding.

Pep Club 10, 11

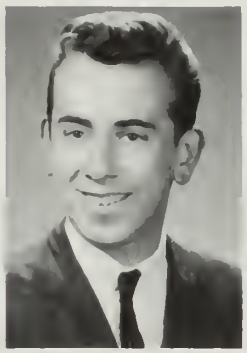

WILLIAM G. HALL

Working at Weymouth Colonial Motors as an auto body man, Bill is gaining valuable experience that will enable him to own his own shop one day. His plans for the future include a post-graduate course or the Air Force.

Open House 10, 11, 12

FAY M. HAMBLIN

Sis enjoys summer and the beach, also sewing...dislikes insincere people and her pet peeve is Monday mornings... hopes to enter nursing school after graduation, and some day to visit Europe.

J.M.S.V.C. 11; *Campus* 11, 12; Fashion Show 11; Pep Club 11; F.N.A. 12; French Tutor 12

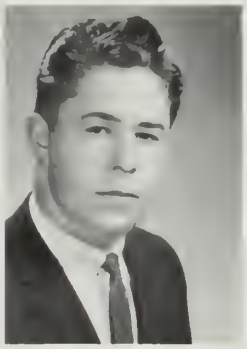

DOUGLAS E. HAMLIN

Douglas, who can be found camping and fishing, hopes to join the Navy or go to night school. His ambitions center on majoring in offset lithography colorwork...dislikes egotists.

JAMES M. HANEY

Mark likes sports, particularly basketball, football, and baseball. His future plans are uncertain.

Track 10, 11; Baseball 10; Pep Club 10, 11, 12

MARY F. HANIFAN

Mary enjoys dancing and sports... works part-time as a salesgirl...plans to become a beautician.

Pep Club 10, 11; D.E.C.A. 12

DAVID R. HANKARD

David enjoys hiking in his spare time and is a member of Order of St. Vincent and Episcopal Young Churchmen. After high school he plans to major in civil engineering at Northeastern.

Outdoor Club 12

DOROTHY A. HANLEY

Dottie takes an interest in swimming and skating. Her likes range from boys to sports cars...her ambition is to go to business school and then become a secretary.

Mrs. Wheeler's Sec't. 12

PATRICIA M. HANNAN

"Pat" enjoys attending all football and basketball games...she would like to go to U. Mass. and then become a social worker.

Glee Club 10, 11, 12; Pep Club 10, 11; Ski Club 11, 12; *Campus* 12

MARGARET R. HANNIFAN

Marge, a salesgirl at Whitey's Home Bakery, hopes to find her future in the hairdressing field.

Cafe. Worker 10, 11, 12; Guidance Office Worker 10

KENNETH B. HANSSEN

Ken, who likes horseback riding, all types of skiing, and people with a good sense of humor, plans to become a teacher after college at either Northeastern or Plymouth State.

Band 10, 11; Dramatic Club 10; F.T.A. 11, 12: Conservation Club 12

SHARON M. HARDING

"Little Penrod" loves pizza...hates spiders...can be found working part-time at the Colonial Pharmacy.

Pep Club 10, 11; Advertising Comm. 12; Fashion Show 11

DONALD M. HARRAGHY

Gunther loves participating in sports and watching them on T.V. He hopes to attend Northeastern University in the fall, and plans a career in optometry.

Intramurals 10; Monitor 10; Football Mangr. 10, 11, 12; Cap and Gown Comm.

DONNA M. HARRAGHY

Playing miniature golf, swimming, and attending football games are all attractive to Donna. She should be a sure success as a hairdresser after attending Mansfield Beauty Academy.

Pep Club 10; F.B.L.A. 11, 12; *Campus* Sales Staff 11; Riding Club 12

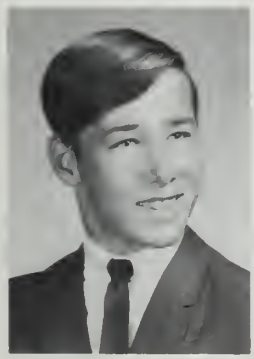

EDWARD J. HARRINGTON

When he isn't working at the Grass Instruments Co., Ed is at the beach surfing. After graduation he will attend a technical school.

GAIL A. HARRINGTON

Gail enjoys all types of sports and would like to attend Bridgewater State College and become a physical education teacher. She is a member of Rainbow and participates in many of its activities.

Fashion Show 10; Pep Club 11; Glee Club 11, 12; *Serendipity* Folk Festival 11; Chorus 12; F.T.A. 12; Cap and Gown Comm.

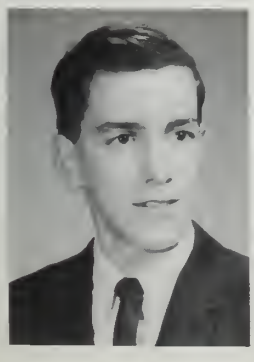

JAMES M. HARRINGTON

Popular Jim plans to further his education at college.

MARGARET M. HARRINGTON

Petite and attractive Margaret is known for her sincere smile. Although swimming is her favorite, she enjoys many other sports. Her fondness for children will make her a good elementary school teacher.

Fashion Show 10; Student Activity 10; Riding Club 11; Ski Club 12; *Campus* 12; F.T.A. 12

DEBORAH HARTSHORN

Debbie is a folk music enthusiast and also enjoys Rainbow, church fellowship, and teaching guitar lessons. She hopes to go to college and then become a French teacher.

Reflector H.R. Rep. 10; F.T.A. 11; Treas. 12; *Campus* Sales Staff 11, 12; J.M.S.V.C. 11, 12; Sr. Nom. Comm. 12; High Honors 10; Honors 11

ELISE H. HASKELL

Lisa enjoys all types of sports and sewing. She also plays the organ for her C.Y.O. church group. Business school and a job as a legal secretary are in her future.

Pep Club 10; Orchestra 11, 12; *Reflector* Sec't. 12; F.B.L.A. 12

JOHN A. HASSAN

John plans to attend college after graduation but is undecided about his field. He especially likes good-looking girls and dislikes two-faced people.

Football 10; Basketball 10, 11, 12; Intramurals 10; Golf 11; Pep Club 11, 12; Key Club 12; Spanish Tutor 12

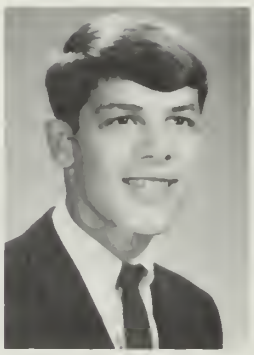

BARBARA J. HAWES

Friendly Barb loves sports and music. A future Worthy Advisor of Rainbow, she is also an active member of her church.

J.M.S.V.C. 10, 11, 12; Chorus 10, 11, 12; Office Worker 10; *Bye Bye Birdie;* Talent Show 10; Soph. Play

THOMAS N. HAY

Tommy is an avid participant in C.Y.O. hockey. Among his prime interests are folk music and ice skating... he is peeved by women drivers.

ELIZABETH M. HAYES

Among Liz's special interests are dancing, sewing and skating. After graduation she would like to go to I.B.M. School and later work with I.B.M. machines.

Glee Club 10; F.B.L.A. 12

LINDA M. HAYES

When Lin isn't working as a salesgirl at Gilchrist's, she enjoys sewing her own clothes...dislikes conceited people ...hopes to become a secretary after graduation.

PAMELA M. HAYNES

Pam is an active member of Rainbow and also teaches Sunday School. She enjoys bowling, swimming, dancing, and skating. After graduation she plans to attend business college and become a secretary.

Pep Club 12

BRUCE R. HENDERSON

Bruce, whose main interests are girls, dancing, and art, plans to enter college to become either a civil engineer or commercial artist. Presently he is employed at Armand's Sea Foods as a cook.

Basketball 10, 11; Art Decoration Comm. 10; Track 11; Sr. Prom Comm.; Stage Crew, *Brigadoon*

NORMAN M. HENRY

Norm, interested in all sports, builds model cars and plays the guitar... hopes to take a post-graduate course and later become a cabinet maker... dislikes people who don't cooperate.

A.V. Club 10, 11, 12; Student Gov't. 10, 11, 12; Open House 11

E. JANETTE HENSON

When Jan isn't working as a cashier at Mammoth Mart, she likes to read. She hopes to continue her education at a junior college and become a legal secretary.

F.B.L.A. 12

LINDA J. HERMAN

Lynn spends most of her time participating in Rainbow activities. She would like to attend Peter Bent Brigham School of Nursing after graduation.

Student Activity 10; Band 10, 11, 12; Fashion Show 10; Soph. Party Comm.; F.N.A. 12; *Reflector* H.R. Rep. 12

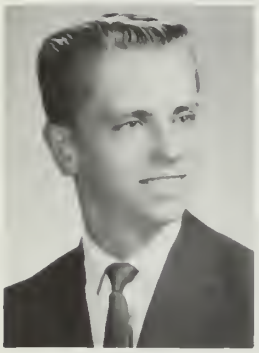

DONALD L. HETHERINGTON

Always friendly...Don is a past Master Councilor of DeMolay...can be found working in his spare time...after graduation, Don would like to go to college and become a chemist.

Soph. Party Comm.; Electronics Club 10; Jr. Party Comm.

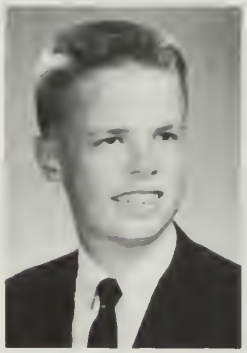

KENNETH P. HICKSON

Ken, an active member of DeMolay, enjoys bowling, pool, and tennis... hopes to become a chemist after attending Lowell Technological Institute.

Intramurals 10; Sr. Nom. Comm.; Tutor 11

HELEN M. HIGGINS

"Van Go"...loves pizza but can do without breakfast...active in school activities and an assistant at Tufts Library...she plans to go on to St. Elizabeth's School of Nursing to prepare for a career as a nurse.

F.N.A. 10, 12; Pep Club 10, 11, 12; Ski Club 12; Jr. Party Comm.; *Campus* 11, 12

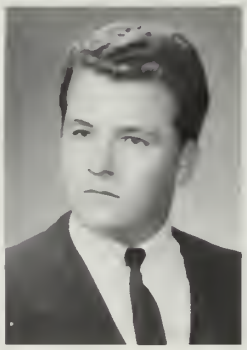

FREDERICK J. HILL, JR.

Fred is a friendly person who enjoys sports. He can often be seen up at "Charlie's."

MARY L. HINDS

Mary is a fun-loving girl who enjoys all sports. Her future plans include college, and then a career as a teacher.

Math Club 10, 11, 12; Science Club 10; F.T.A. 11, 12; F.B.L.A. 12; Pep Club 12; J.M.S.V.C. 12; Honors 10; High Honors 11

DONNA L. HOCHSTRASSER

Rainbow is one of Donna's many special interests. After graduation she hopes to attend business college and become a bookkeeper.

Chorus 10; Glee Club 11, 12; Teacher's Ass't. 11; J.M.S.V.C. 12

GAIL A. HODGDON

Gail is active in her church fellowship and a variety of sports. She plans a career as a nurse.

Chorus 10, 11, 12; F.N.A. 10, 11, Sec't.-Treas. 12; Glee Club 11, 12; French Tutor 12; H.R. Treas. 12

MAURA A. HOEY

Maura, a lively girl who loves outdoor sports, dislikes cliques. She has a part-time job as a salesgirl but as yet is not decided about her future.

Pep Club 10, 11, 12; F.B.L.A. 11, 12; Ski Club 11, 12

MARCIA J. HOLBROOK

Marcia likes anything new and different...riding, sketching, and listening to Paul Butterfield's Blues Band also interest her...She works as a part-time model and aspires to travel around the world.

Dramatics Club 10; One-Act Play 10; Theatre Arts 11, 12; *Brigadoon*

DORIS A. HOLDEN

Doris, an active member of Rainbow, spends her leisure time water-skiing and horseback riding. She also works as a cashier at the First National. Her future plans include attending business school and becoming a secretary.

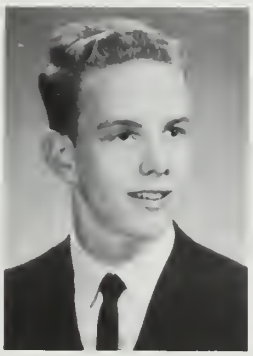

MICHAEL A. HOLDEN

All outdoor sports interest Mike. He hopes to obtain an apprenticeship in the sheet metal trade...likes sportsminded girls.

Basketball 10; Baseball 10, 11, 12; Cross Country 11; Winter Track 11; Office Duty 11, 12

HEATHER HOLLIDGE

Heather enjoys skiing, horseback riding, and water skiing...likes friendly people...she hopes to become a nurse.

Pep Club 12; F.H.A. 12; *Campus* 12

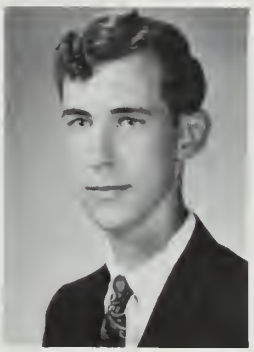

DONALD C. HOLZWORTH

Don is active in his church youth group and enjoys hunting, boating, water skiing, and hockey. He would like to attend Wentworth Institute to train as an architectural engineer.

Honors 10

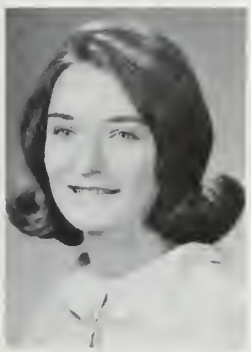

DIANNE W. HOPKINS

Dee hopes to study at U. Mass to become a physical education teacher. Her varied interests include cooking and reading, as well as swimming and dancing...she hates cliques.

Intramurals 10; Pep Club 10, 11, 12; Chorus 10; Glee Club 11; *Bye Bye Birdie*

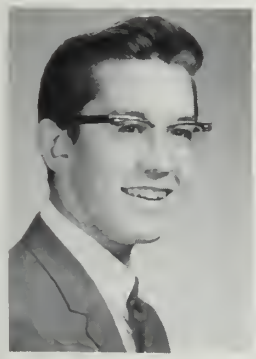

RUSSELL J. HOTTE

Russ plans to join the service after graduation and later hopes to work in electronics. He now works at Grass Instrument, assembling electronic equipment. In his free time he plays the rhythm guitar with his group or draws cartoons.

ERIKA R. HOUGHTON

Ricka enjoys swimming and dancing at the Surf...likes friendly people who like to laugh. She plans to go to a junior college after graduation.

Dramatic Club 10; Pep Club 10, 11, 12; Intramurals 10; F.B.L.A. 12

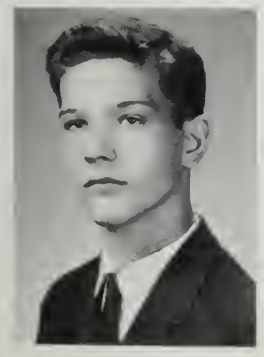

BERNARD E. HOVESTADT

Bernard, a future car designer, enjoys studying art as well as building and racing cars.

RICHARD W. HOWE

Good food, Wednesday night band drills and weather instruments make up Rick's likes along with exciting basketball games.

Band 10, 11, 12; Basketball Manager 11, 12; Key Club 12

RAYMOND W. HUBBARD

Hub is an avid rifleman and hunter. He is gaining valuable experience for a sales career by working part-time at Pray's Furniture.

EUGENE B. HULTMAN

Brad, as a scuba diver, enjoys exploring the ocean's floor. His sharp wit and good sense of humor will be a valuable asset to him when he attends Bryant & Stratton and then ventures into the business world.

BETSEY L. HUNTER

Betsey wants to teach Phys. Ed. She works in a sub shop...likes reading and all athletics.

Gymnastics 10, 11, 12; *Reflector* 12

LESLIE E. HUNTER

Happy and full of fun..."Les" plans to become an airline stewardess after graduation...she also finds pleasure watching sports, skiing, and reading.

Intramurals 10; Talent Show 10; Pep Club 10, 11, 12; Jr. Prom Comm. 11; F.B.L.A. 11, 12; Ski Club 12; Mr. Cleaves' Sec't. 12; *Campus* 12

RONALD HUNTER

Ron enjoys all sports from archery to track. His fine personality will surely make him successful in his career as an engineer.

Cross Country 10, 11; Winter Track 10, 11, 12; Spring Track 10, 11, 12; Talent Show 11; Jr. Usher; Pep Club 11; Student Council 11, 12; Sr. Class V. Pres.; Monitor 10, 11, 12

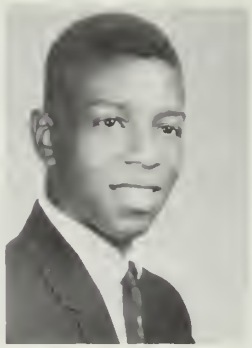

DENNIS P. HURLEY

Dennis, who plays in a rhythm and blues band, also enjoys popular music and especially guitars. He would like to go to school and major in art.

Band 10, 11, 12; Orchestra 10, 11, 12; *Reflector* Art Staff 11, 12

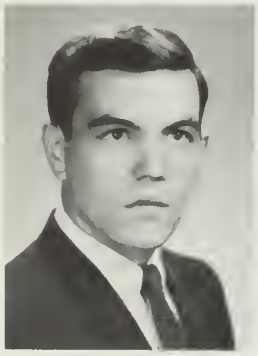

DREW D. HYNES

Drew likes blondes, swimming, bowling, football, and art. After graduation he plans to attend Arcadia University in Canada and major in economics.

Dramatic Club 10, 12; *Campus* 11, 12; *Brigadoon;* Chorus 12; Pep Club 12

PHILIP J. IACOBACCI

Phil, a sports enthusiast, admires honesty in people...hopes to attend Northeastern and become a civil engineer.

Honors 10, 11; Chorus 10, 11, 12; Morning Announcements 10; *Bye Bye Birdie; Brigadoon*

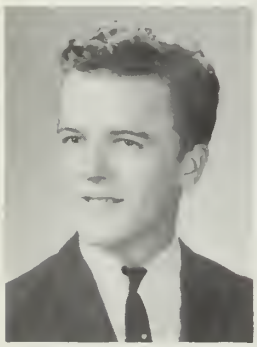

DAVID W. IMRIE

Dave's special interests include playing pool and watching spectator sports. He hopes to become a top-notch pressman in the future.

Cap and Gown Comm.

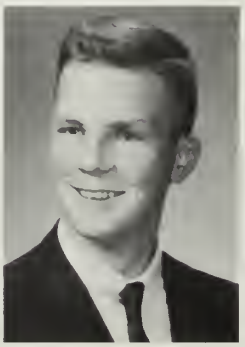

JIM L. INGRAM

Jim takes an interest in camping, water sports, and boating. He dislikes homework...would like to become a doctor.

Chorus 10, 11; *Bye Bye Birdie;* Outdoor Club, V. Pres. 12

PAULINE M. IZDEBSKI

Izzy, musically inclined and talkative, likes everyone...disrespectful people and dull people annoy her. She plans a career in music.

Band 10, 11, 12; Orchestra 10, 11, 12; *Reflector* 10, 11, Treas. 12; Math Club 11, Sec't.-Treas. 12; *Bye Bye Birdie; Brigadoon;* N.M.S.Q.T. Finalist

JANICE M. JACKA

Jan, active in many school organizations, hopes to go on to college and become a teacher. She enjoys attending all football and basketball games. People with no school spirit annoy her.

Language Assembly 10; Intramurals 10; Pep Club 10, 11, 12; F.N.A. 10; F.T.A. 11, 12; *Reflector* H.R. Rep. 11; Ski Club 12; Theatre Arts Club 12; Sr. Prom Comm.

ANDREA G. JACOBSON

In her spare time Jake works in the Dietary Department at South Shore Hospital. She hopes to attend Aquinas in the fall, and then become a medical secretary.

J.M.S.V.C. 10; Student Council 10, 11, 12; Sr. Class Treas.; Fashion Show 10; Pep Club 11, 12; Cheerleader 11, 12; Monitor 10, 12

ANN M. JACOBY

A friendly girl, Ann likes being with people. She spends her free time either walking, bowling or sewing. Her future plans include attending school for training as a bookkeeper.

Reflector H.R. Rep. 10; F.B.L.A. 11, 12; Shorthand Cert. 60, 80

RONALD J. JAMIESON

When Ronnie is not working at Valle's Restaurant, he takes a special interest in baseball, football, and basketball. After graduation he plans to go into college.

Intramurals 10; Monitor 10; Tutor 11; J.M.S.V.C. 11, 12; Winter Track 11; Key Club 12; *Campus* 12

KATHRYN A. JARVIS

Kathy, a future accountant, hopes to attend business school. She enjoys music, sports, reading, dancing, and horseback riding.

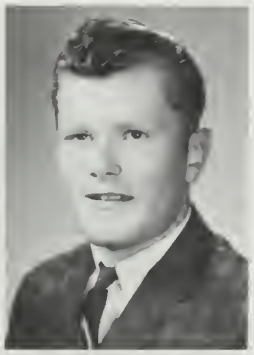

ROBERT C. JOHANSEN

A N. M.S.Q.T. semi-finalist, Bob likes open-minded people...hopes to major in oriental languages, philosophy, and literature in college.

Paperback Bookstore 10; J.M.S.V.C. 11, 12; Jr. Conservation Comm. 11, 12; F.T.A. 11, 12; Theatre Arts Club 11, 12; Outdoors Club 11; Jr. Usher 11; *Reflector* 12; Library Ass't. 12; *Brigadoon*

KENNETH M. JARVIS

Kenny is a quiet and personable boy... he likes cars and works as a mechanic.

DONALD JOHNSON

Donald, whose special interests are pool, cars, and drag races, hopes to be a diesel mechanic or own a repair station. He dislikes "Chevies."

Open House 10, 11, 12

EDWARD H. JOHNSON

After graduation, Ted would like to go into computer work. He likes a nice "57" Chevy...dislikes Fords and Dodges.

Chorus 11

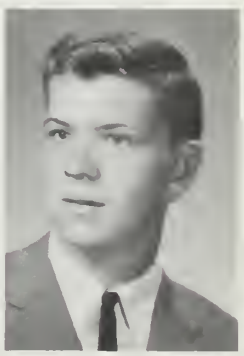

MARY E. JOHNSON

Sewing, swimming, and skating are Mary's special interests...she likes friendly people and dislikes boys with bangs. She would like to attend a business college and become a legal secretary.

F.B.L.A. 11

CECELIA M. KALIL

"Sissy" would like to attend Mansfield Hairdressing School and become a hair stylist...she dislikes people who think they are better than everyone else.

Student Council 10; Pep Club 10; F.B.L.A. 11, 12

WILLIAM R. KEARNEY

Billy, talented in hockey and football, plans to enter the Navy and to attend pipefitter's school.

Hockey 10, 11; Open House 10, 11

JANET M. KEATING

Cute and lively, Janet's special interests are skiing and football. She is undecided in her future plans but is sure to strike success in whatever field she chooses.

Pep Club 10, 11, 12; Student Council Alt. 10; Jr. Party Comm. 11; Ski Club 12; Cap and Gown Comm.; Talent Show 12; Cheerleader 11, 12; *Brigadoon* 12

JANET M. KEEFE

Janet likes bowling, horseback riding, swimming, and all sports. She especially enjoys having a good time... would like to go to business college and become a secretary.

F.N.A. 10; Pep Club 10, 11, 12; Riding Club 11; F.B.L.A.; Ski Club 12

DANIEL J. KEEGAN

Danny, who works at Reliable Fence Company, in his spare time enjoys hockey, football, motorcycles, and cars.

Golf 10

MARTHA E. KEILEY

Martie, an active member of her C.Y.O. and a volunteer at the South Shore Hospital, plans to become a licensed practical nurse after graduation. She also enjoys sewing and dancing at the Surf.

Pep Club 10, 11, 12; Intramurals 10; Glee Club 11, 12; Riding Club 11; F.N.A. 12

DENNIS M. KELLEY

After studying at Northeastern, Kell would like to become a dentist. He enjoys all sports and is active in C.Y.O.

Indoor Tennis Club 11; Chess Club 11; Tennis 11, 12

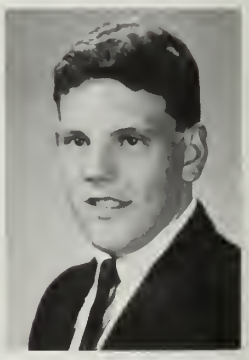

EDMUND H. KELLEY

Eddie, whose special interests are in cars and pool, works as a carpenter. He dislikes English and getting up early in the moring.

Open House 11

BARBARA M. KELLY

Barbara, an active member of C.Y.O., is a waitress at the Pilgrim Luncheonette. Her future plans are to attend a teachers college...dislikes homework.

Ski Club 11, 12; Pep Club 11, 12; F.T.A. 11, 12; Sr. Play Usherette

RICHARD T. KELLY

Dick, quiet but always on the go, can be found shooting on the basketball court, playing guitar in a popular band, or working at the Weymouth Drive-in...likes the Rolling Stones and all sports. He hopes to attend a local college.

Basketball 10, 11, 12; Key Club Treas. 12; J.M.S.V.C. 10, 11; Pep Club 11

THOMAS R. KELLY

Tom, an active member in the Drum and Bugle Corps, intends to enlist in the Army, but has no definite plans for a career.

Open House 10, 11, 12

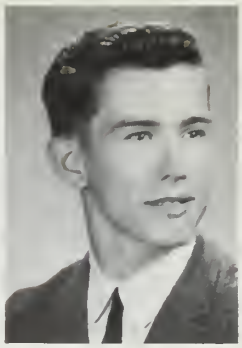

GEORGE M. KELSCH

George, who likes both football and cars, plans to enter Bentley College after graduation. He is presently employed at Sears in Quincy.

Football 10; Book Fair 10; Soph. Party Comm. 10; Opening Exercise 11; Cap and Gown Comm.; Wrestling Team 12

CARL F. KELSO

Carl, who is interested in hockey, baseball, and football, also enjoys customizing model cars. His one great dislike is people who think they are it! Carl hopes to enter the field of cabinet making.

Open House 11

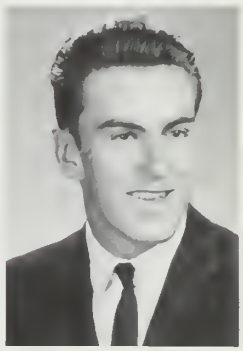

RUSSELL H. KENT

Russ enjoys working on cars and drag racing...likes Chryslers especially. After graduation, he hopes to continue his education.

Open House 10, 12

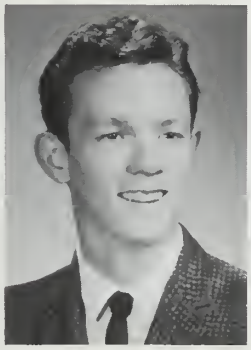

MICHAEL A. KEOHANE

Mike plans to join the Navy after graduation. He enjoys bowling in his spare time...dislikes oral reports.

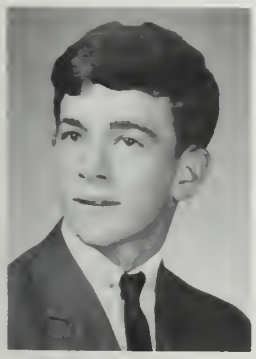

RICHARD J. KERRIGAN

Richard enjoys all sports, especially wrestling and football. After school he works at Olden's Pharmacy as a stockboy and soda jerk...plans to attend college after graduation.

Spring Track 10; Cross Country 11; Wrestling 11, 12

MARK B. KEVITT

Jovial Mark likes to make his own movies. His collection of Civil War relics will surely help him in his teaching career in history.

Chorus 10, 11, 12; Outdoor Club 12; *Bye Bye Birdie; Brigadoon*

DONNA M. KILLAM

Donna enjoys bowling and horseback riding...dislikes boys with long, long hair...hopes to become a travel agent.

Shorthand Cert. 60, 80; F.B.L.A. Treas. 12

SUSAN M. KILLORY

Sue enjoys sewing, cooking, and watching sports...her main dislike is homework, but she likes enthusiastic teachers...in the fall she'll be headed for college.

J.M.S.V.C. 10, 11, 12; Monitor 10; *Spectrum* 10; *Campus* Sales Rep. 11; Sr. Nom. Comm.; Sr. H.R. Rep.

JAMES P. KILROY

Gill who participates in C.Y.O. basketball games, works part-time as a carpenter. In the future he hopes to become a construction engineer.

Open House 11

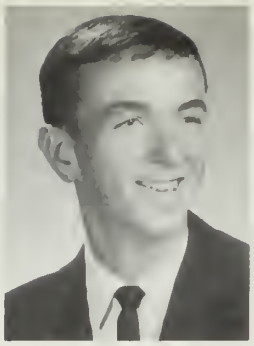

GEOFFREY C. KINDER

Geoffrey enjoys all sports and hopes to become a physical education teacher. He dislikes teachers who make students work too hard and conceited people.

A-V 10; Spring Track 10, 11, 12; Cross Country 11, 12

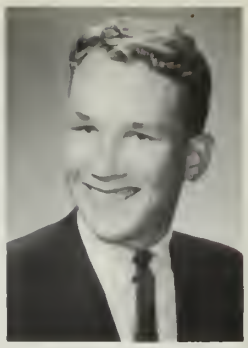

GERTRUDE M. KING

Trudy enjoys outdoor sports, especially ice skating, skiing, and horseback riding. Her plans for the future — to become a secretary.

Pep Club 10, 11, 12; Glee Club 11

KAREN M. KING

Karen's special interest lies in swimming. She likes friendly people and her pet peeve is people who are late for first period. "Are You Kiddin'?" is Karen's favorite expression, and her ambition is to become a secretary.

F.B.L.A. 12; J.M.S.V.C. 12

RICHARD C. KING

When Dick isn't working at Friendly Ice Cream, he enjoys playing golf. He plans to go to a college of business administration, and then to travel around the world.

Golf Team 10, 11, 12; Dramatic Club 10; *Reflector* 10; Soph. Party

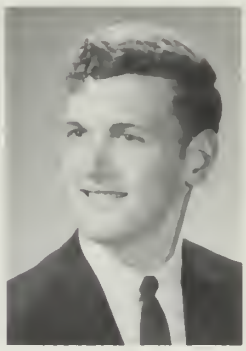

ROBERT B. KING

Bo, who is especially interested in music and all water sports, plans to retire and enjoy life.

Chorus 10, 11, 12; Chorale 12

ELIZABETH A. KNUDSEN

Betsy, who works at Armand's Seafood Restaurant, enjoys horseback riding, bowling, and swimming...likes long hair and Marines...dislikes gym first period on Monday. After graduation she plans to become a secretary.

Mr. Harding's Sec't.

GAIL D. KNUDSEN

Gail enjoys sewing and designing clothes. Her future plans include going to designing school and continuing in that field.

Campus Sales Staff 11; Sec't. for *Reflector* 12

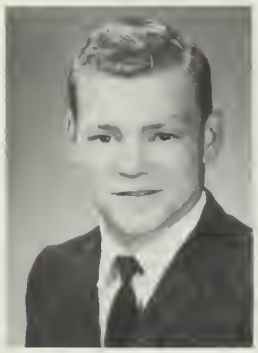

KENNETH R. KNUDSEN

A football and hockey fan, Ken likes blondes and Corvettes. After graduation, he is headed for an apprenticeship in sheet metal...dislikes red heads.

Football 10, 11; Baseball 10; Honors 10, 11; Office Duty 10, 11; Student Council 11; Class Pres. Voc. 12

MARY L. KOBS

Mary enjoys Nantasket and watching kids surf. She intends to further her education at Bridgewater State College and then teach the first grade. Works at Turnstyle in her spare time.

WILLIAM L. KOSKI

Bill likes sports car races and girls... dislikes noisy people, and someone who talks behind your back. When he graduates, he would like to become a sheet-metal worker.

ALAN R. KRUGER

In the track off-season, Al works at Ho-Jo's. His future plans are based on a college education. Dislikes being called Howard.

Cross Country 10, 11, 12; Winter Track 10, 11; Spring Track 10

PAULA L. KUNZE

Paula would like to attend Mansfield Beauty Academy and then become a hairdresser...she likes to travel and meet people.

Pep Club 10, 11; F.H.A. 11, 12; Ski Club 11; Sr. Play Usherette

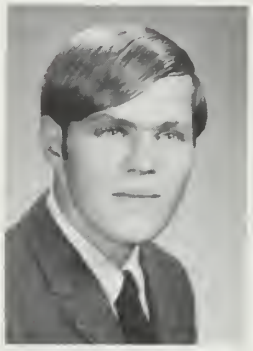

KARL K. KURZ

Otto's special interests include European Road Racing and being active in the Wilkie Club. His future plans are to attend the University of Miami and then travel to Europe.

KATHRYN D. LACKS

Kathy...likes a good time with plenty of boys when she's not busy skating or playing tennis. She hopes to become a dressmaker, or an airline hostess.

Pep Club 10, 11, 12; Fashion Show 10, 12; F.B.L.A. 11, 12; Mr. Master's Sec't. 12

WENDY A. LAINE

Wendy's special interests vary from sewing to square dancing. Her future plans include college and a career as a teacher or a social worker...dislikes cheaters.

F.T.A. 11, 12; J.M.S.V.C. 11, 12; Book Store 12

JANE M. LAMM

Janie would like to enter the field of nursing after her training at nursing school. She enjoys dancing and dislikes snobby people.

F.N.A. 10; Pep Club 10, 11, 12; Riding Club 11; Ski Club 12

DIANE M. LAMPARELLI

Di loves football games and ice skating...dislikes boys with long hair. She hopes to attend a beauty academy and become a beautician. Her friendly smile will be a valuable asset in this field.

Fashion Show 10; Sr. Play Usherette

ARTHUR J. LANE

Arthur, a guy with a good sense of humor, enjoys folk and pop rock music. After further education at either Wentworth or Northeastern, he intends to join the Navy.

Honors 10

BARRY K. LANG

"Buzz" hopes to go into the service after graduation and after that enter the accounting field. He likes people who are pleasant...enjoys bowling.

Intramurals 10; Pep Club 11, 12

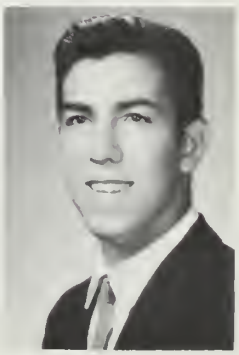

WILLIAM E. LANG

Quiet and easy-going, Bill likes to keep in shape playing football and basketball...plans to attend college, majoring in math.

Weight Lifting 10; Football 10; Intramurals 10

BARBARA J. LaROCCO

Barb is a pleasant girl who enjoys horseback riding and tennis. She'll attend art school in the fall and then become a commercial artist.

Soph. Party Comm.; Library Staff 10; Intramurals 10; *Campus* Art Staff 11, editor 12; *Bye Bye Birdie* Publicity Comm. 11; Ski Club 11; *Brigadoon* 12; 1966 Art Schol.-Hallmark Nominee

WAYNE J. LAVANGIE

Quiet and conscientious, Wayne is an enthusiast of all sports...plays C.Y.O. basketball...plans to attend college.

Intramurals 10; Pep Club 12

RICHARD F. LAWLER

Rick is a sports fan as well as a good student. He hopes to become an English or Social Studies teacher in the future...dislikes people with no school spirit.

Intramurals 10; Adv. Manager for Class Play 10; Honors 10; Foreign Lang. Ass't. 10; High Honors 11; Library Ass't. 12; Sr. Nom. Comm.; Tutor 12

TERESA M. LAWLOR

Terri plans to attend Jr. College and is interest in Fashion Designing or Retailing...especially enjoys sewing and swimming. Terri is now working as a salesgirl at R. H. Stearns. She likes to be entertained by C-R-A-Z-Y people.

LINDA M. LEAGUE

Linda, who enjoys swimming, works at Friendly's Ice Cream Shop in her spare time. She plans to become a teacher after college.

Pep Club 10, 11, 12; Honors 10; Riding Club 11; Theatre Arts Club 11; Ski Club 12; Sr. Nom. Comm.

KENNETH LEARY

Tall and friendly, Ken likes sports of all kinds...his plans for the future are uncertain.

STEPHEN R. LEARY

Steve, friendly to all, enjoys all sports except ping-pong. College is next in line for him, and then he plans to become a teacher.

Dramatic Club 10; Ski Club 11, 12; Cap and Gown Comm.

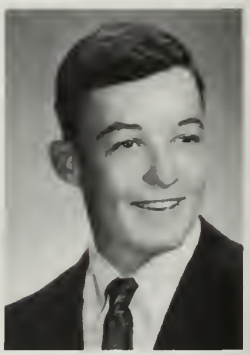

EARL F. LEAVITT

Earl, interested in aircraft and cars, hopes to join the Air Force for on-the-job training...dislikes people who belittle Voc. Tech. students and teachers.

Office Duty 12

LINDA A. LeBRUN

Linda hopes to further her education at either Burdette or Chandler. She likes friendly people and dislikes "catty" ones. Her ambition is to become an executive secretary.

Pep Club 10; F.B.L.A. 11; Riding Club 11; *Campus* 11, 12; F.H.A. 12; *Brigadoon* 12; Theatre Arts Club 12

CHARLES H. LEES, JR.

Wolf, who manages a C.Y.O. soccer team, also enjoys boxing and rugby... hopes to attend East Coast Aero Tech.

Open House 11, 12; Wrestling 11, 12; Riding Club 11, 12; Annual Merit Award 11; Auto Repair Award 11; *Reflector* H.R. Rep. 11, 12; Student Council 12; Grad. Dance Comm.

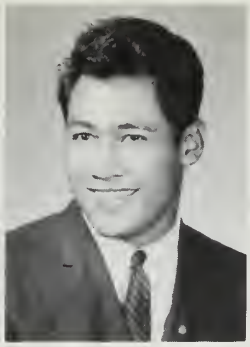

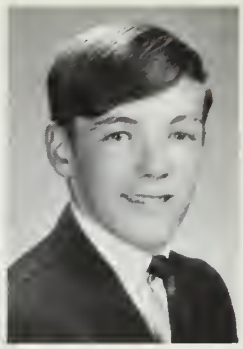

PAUL J. LEGERE

Paul has a great sense of humor and is friendly to all people. He enjoys water skiing among other things, and would like to move to California in the future.

MARK R. LEWIS

Mark is a sports enthusiast and participates in a lot of them. Northeastern is the college he would like to attend and then become a draftsman.

A.V. Club 10; Gymnastics 10, 11, 12; Ski Club 11, 12; *Reflector* Sales Staff 12; H.R. Rep. 12

MAUREEN E. LILLA

Reen enjoys playing the piano, organ, and the guitar...plans to study architecture at the Rhode Island School of Design next fall.

DONNA M. LITCHFIELD

Donna's future will continue in the classroom at Bridgewater State College and then as a third grade teacher... enjoys bowling, tennis, and horseback riding in her spare time.

Pep Club 10, 11, 12; F.H.A. 11; F.T.A. 11, 12; Riding Club 11, 12; Grad. Dance Comm.

ELIZABETH J. LITTLEHALE

Betty enjoys almost everything from roller-skating to her school work... hopes to attend nursing school after graduation.

Jr. *Campus* Sales Staff 11

ELLEN H. LOCKHART

With her sincere personality, Ellen will surely find success as an elementary school teacher...enjoys sewing, chocolate chip ice cream, and speaking German.

Pep Club 10, 11, 12; F.T.A. 11, 12; F.B.L.A. 12; Cap and Gown Comm. 12

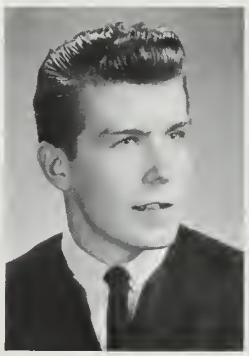

PHILIP C. LOFGREN

Phil works as an offset pressman and would also like to pursue this as his career after he attends night school. He enjoys football, baseball, hockey, and basketball.

WALTER A. LOFGREN

Wally, intelligent and independent, hopes to find happiness in his future.

Reflector 10, 11, 12; Debate Club 12

PATRICIA J. LOGAN

Pat, who hates to be bored, but loves to have fun, horseback rides, swims, plays tennis, babysits, and sews. She plans to go to Leslie College and hopes to become a kindergarten teacher.

Pep Club 12; Mrs. Wheeler's Sec't.

DANIEL F. LONG

Besides working part time after school, Dan participates in C.Y.O. basketball and is interested in all sports. After graduation he hopes to go to college.

Monitor 10

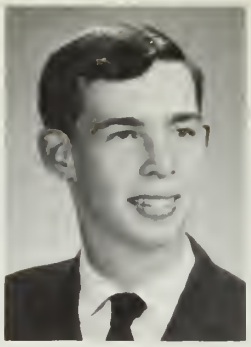

MICHAEL A. LOSORDO

Surfing, surfing, surfing...Mike's favorite pastime during the summer. He participates in football and hockey... college is next for him.

Football 10, 11, 12; Hockey 10, 11, 12; Golf 10

STEVEN R. LOWE

Steve enjoys sports, especially football, basketball, and tennis...he hopes to become a journalist.

Opening Exercises 10; Honors 10, 11; Book Store 10; *Reflector* 11; Spanish Tutor 12

DENNIS H. LUNDBERG

A quiet boy, Dennis' special interest lies in water sports. Planning to attend college in the future, he currently works as a machinist trainee.

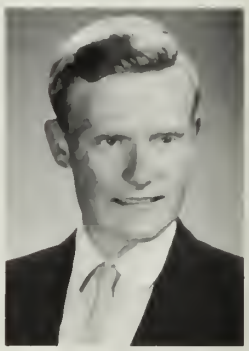

RODNEY V. LUNDIN

Football, basketball, and hockey along with hunting are some of Rodney's special interests...hopes to attend Wentworth Institute to become a contractor and have his own business some day.

Football 10; Weightlifting 10; Wrestling 11; School Maintenance 11; Cafe. Duty 12

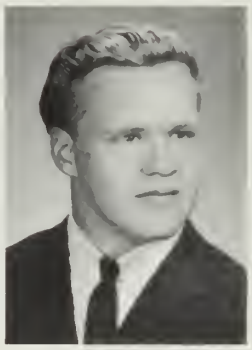

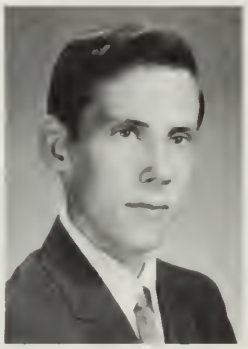

BRAD D. LUSCOMBE

Brad's special interests include stamps, coins, minerals, and sports. He plans a career in printing.

Open House 10, 11; Office Duty 11, 12; Honors 11; Book Room 12

BRUCE D. LUSCOMBE

Bruce, a future cameraman, enjoys football, collecting coins and stamps, and good food.

Honors 10, 11; Office Duty 10, 11, 12; Open House 10, 11, 12

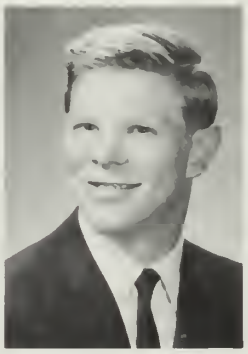

ROBERT E. LUTHE

After finishing high school, "Bobo", an avid sportsman, wants to serve in the Armed Forces for four years...participates in water skiing, snow skiing, basketball, and hockey...likes cars and girls.

BARBARA J. LYONS

A quiet girl, Barb enjoys football games and plays the guitar...works at Bradlee's warehouse.

Reflector Sec't. 12; F.B.L.A. 12; *Campus* 12

SANDRA J. MacCALLUM

Versatile Sandy, who likes nearly everything, will begin a career as a secretary or an I.B.M. technician after graduation.

Chorus 10, 11, 12; Glee Club 11; *Bye Bye Birdie; Brigadoon*

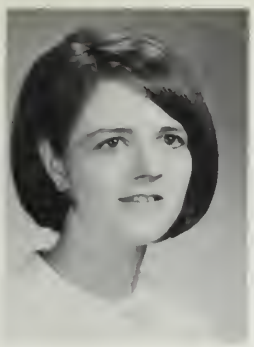

ANNEMARIE MacDONALD

Ann, whose pet peeve is skirts below the knee, can frequently be found dancing at the Surf. She loves meeting friendly people, but dislikes snobs.

Pep Club 10, 11, 12; Chorus 10; Glee Club 11, 12; Ski Club 11, 12; Riding Club 11; Shorthand Cert. 60

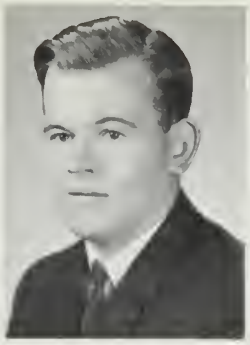

CECIL A. MacDONALD

Cece clerks at Mammoth Mart...likes hockey and baseball...hopes for a career in the service.

J.M.S.V.C. 11

ROBERT B. MACKENZIE

Mac's ambition is to be a fish and game warden after majoring in forestry at college...likes hunting...works in a shoe store in his spare time.

Teachers' Conference Aide 11; D.E.C.A. 12

SANDRA A. MacKENZIE

Sewing, swimming, and ice skating keep Sandy busy, when she is not working at Remick's. A friendly and helpful girl, she would like to attend college when she graduates.

Fashion Show 10, 11; Honors 11; Riding Club 11; Jr. Prom Comm.; *Campus* 12; Sr. Nom. Comm.

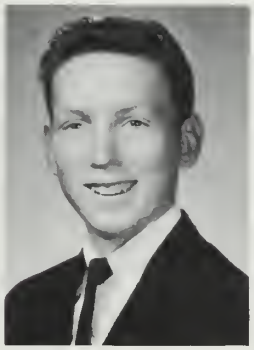

JOHN F. MACLEAN

Quiet John likes surfing and hockey. He keeps busy as a kitchen helper.

NANCY L. MacLEAN

Nancy, humorous and talkative, is sure to succeed in any field she may enter after college.

Chorus 10; Cap and Gown Comm. 12

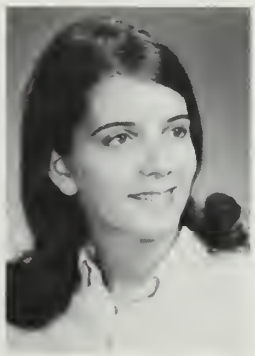

ALYSON M. MACLEOD

Active in Rainbow and M.Y.F., Alyson likes to have a good time...hopes to attend Shephard Guild and become a nurse...enjoys reading and cooking.

Cafe. Worker 10; F.N.A.

DUNCAN B. MACPHERSON

Dunc is especially interested in swimming and water skiing. He would like to become an offset printer in the future. He dislikes getting up in the morning.

JANICE S. MacQUARRIE

Bee, an animated bundle of happiness ...loves the ocean, aspires to travel, and enjoys the theatre. The Bar association will gain a real personality someday.

Dramatic Club Pres. 10; One Act Play 10; Theatre Arts 11, 12; F.H.A. 11, National Delegate 12; Pep Club 11, 12; Jr. Party Comm.; J.M.S.V.C. 12; Ski Club 12

KATHLEEN M. MADDEN

Kathy enjoys reading and playing the violin and clarinet...would like to attend U. of Mass. and then become an army nurse...dislikes people with no sense of humor.

Band 10, 11, 12; Orchestra 10, 11; F.N.A. 10, 11; Science Club 10

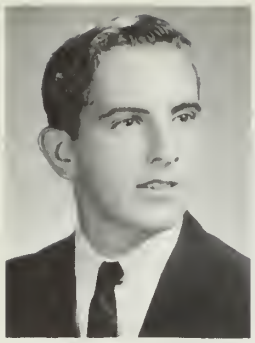

JOHN J. MAGUIRE

Active in C.Y.O., Jack plans to attend Northeastern or Boston State, and then go into business...all sports interest him.

Intramurals 10

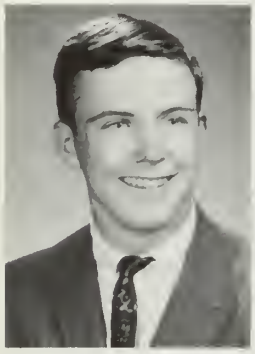

MICHAEL R. MAGUIRE

Mike, an active sportsman, enjoys football, gymnastics, and weightlifting. He plans to continue his education after graduation.

Football 10, 11, 12; Gymnastics 10, 11, 12; Weightlifting 10, 11, 12

KAREN M. MAGUIRE

A lively personality and warm smile will be valuable assets to Karen in her career as an airline stewardess. She likes water skiing and swimming.

Pep Club 10, 11; Foreign Language Assembly 10; Honors 10; *Campus* 11, 12; *Reflector* 11; *Bye Bye Birdie;* Mrs. Hoyle's Sec't.; Ski Club 12; Shorthand Cert. 60, 80

MARIBETH MAHLER

Maribeth is an active member of Rainbow...likes dancing and well-dressed boys. Her future lies in the field of home economics.

Pep Club 10, 11, 12; Student Activity 10; Dramatic Club 10; Language Assembly 10; High Honors 10; Honors 11; F.T.A.; Treas. 11; V. Pres. 12; *Campus* 12; *Brigadoon;* J.M.S.V.C. 12; Glee Club 11, 12; F.H.A. 12

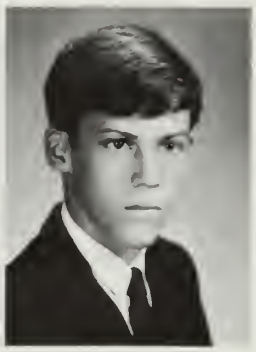

DENNIS J. MAHONEY

Dennis spends his spare time working. His future plans are to go to college and then become an optometrist.

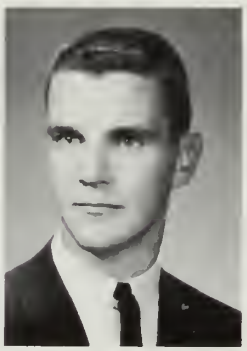

WILLIAM M. MAHONEY

Bill enjoys all sports, such as football, golf, and baseball...dislikes people with no sense of humor. When he graduates he would like to attend college.

Monitor 10; Football Body Building Program 10; Foreign Language Assembly 10; Pep Club 11, 12; Ski Club 11, 12; *Campus* 12

KATHLEEN M. MALLEY

Always smiling herself, Cleo likes others who smile...a future English teacher, she plans to enter Boston University.

Glee Club 10, 11, 12; F.B.L.A. 12; F.T.A. 12; *Brigadoon;* Miss McMorrow's Sec't.; *Reflector* 12

DANIEL S. MALONE

Danny enjoys boating and water skiing...works part-time at Montaque and Brown's. In the future he hopes to join the Air Force.

Student Gov't. 10, 11, 12; Open House 10, 11, 12

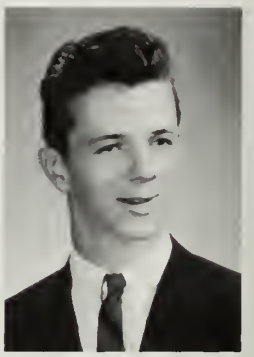

CARLA L. MANCINO

Business school lies in her future... likes dancing, swimming and MacDonald's. Slow walkers who clog up the corridor are her pet peeve.

Pep Club 10, 11, 12; Mr. Dwyer's Sec't. 12

ROBERT C. MANNING

In his spare time, Bob can be found working in a gas station...dislikes homework, but enjoys reading...plans to go into the Air Force.

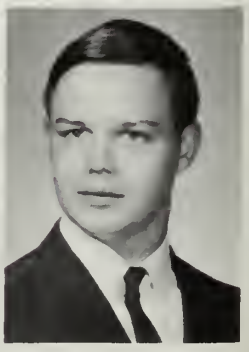

CYNTHIA L. MARBLE

Babysitting every day of the week monopolizes most of Cyndie's extra time, but she still manages to participate in Rainbow activities. She plans to become a dental assistant.

Pep Club 11, 12; F.T.A. 11, 12

BRYAN J. MARINI

Bryan, one of our outstanding athletes ...star quarterback and 3rd baseman... is also scholastically inclined. He plans to further his education at college while continuing as a football player.

Language Assembly 10; Baseball 10, 11, 12; Football 11, 12; Honors 10, 11; Jr. Usher 11; Tutor 11; Cap and Gown Comm. 12

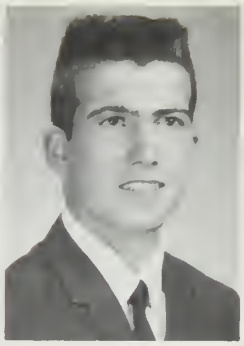

PHILIP L. MARSTON

Besides liking swimming, football, and basketball, Phil also enjoys playing the drums in his own group. After furthering his education, he hopes to work outdoors.

Chorus 10; Outdoor Club 11; Spring Track 12

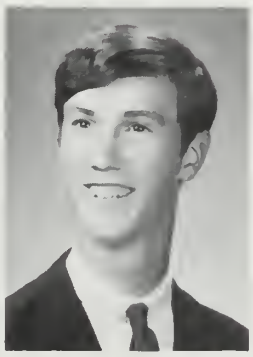

ALFRED M. MARTIN

Al enjoys all types of sports and also likes working on cars. He dislikes wearing ties in school...hopes to be a carpenter.

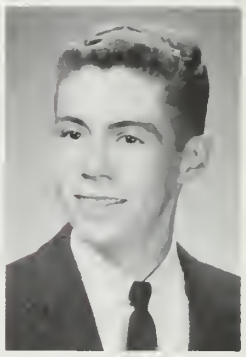

NANCY R. MARTIN

Nancy enjoys horseback riding and swimming...hopes to enter I.B.M. School in the fall...dislikes conceited and insincere people.

JOANNE A. MASCIOVECCHIO

Jo admires individuals...dislikes cliques and Monday mornings. She cashiers at Curtis Farms.

Student Activity 10; High Honors 10; Honors 11; F.B.L.A. 11; Driver's Ed. Sec't. 12

CHARLES H. MASON

Chuck, who plans a career in the Navy, enjoys skiing and aviation... likes anything Mod. He is now working at Mammoth Mart.

A-V Club 10; Science Club 10; Ski Club 12

ELENA M. MATERIA

Elena's bubbly personality and cheerfulness are assets which will surely bring her success in whatever she does ...interested in dancing and sewing, she will go on to college next fall.

H.R. Mesngr. 10; *Reflector* H.R. Rep. 10; Honors 10; Fashion Show 10, Student Council V. Pres. 11; Sec't. 12

VICKI A. MATHEWSON

Vicki, a girl who loves the summer, especially enjoys sailing and surfing... adores Sting-Rays...hopes to become a secretary.

JANET M. MATTHEWS

Jan wants to be a bookkeeper or a secretary...dislikes long hair and sandals on boys.

KEVIN P. MATTHEWS

A talented violinist whose musical taste ranges from Beethoven to the Beatles, Kevin hopes to become a composer-conductor. He plans to further his studies at a conservatory or college.

Dramatic Club 10; J.M.S.V.C. 10, 11, 12; *Reflector,* Ed.-in-Chief 12; Orchestra 10, 11, 12

NANCY E. MATTHEWS

After graduation, Nance would like to become a medical technologist...enjoys Rainbow, her church basketball team, and water skiing.

Gymnastics 10, 11, 12; Intramurals 10; Pep Club 12; F.N.A. 12

CAROL A. MAXWELL

Carol participates in Rainbow and also works as a dietary aide at the South Shore Hospital. She plans to attend college and become a physical therapist.

Soph. Party Comm.; F.N.A. 11, 12; *Campus* 12

CAROL A. MAZZOLA

An avid sports enthusiast, much of Carol's spare time is taken up as a cheerleader. After graduation Carol plans to attend college and become an airline stewardess.

Dramatic Club 10; Monitor 10; Honors 10; Pep Club 11, 12; Cheerleader 12; Sr. Nom. Comm.; Grad. Dance Comm.

GEORGIA E. McADAM

Georgia, a vivacious girl who enjoys sewing, hopes to become a stewardess or to attend a fashion design school.

Intramurals 10; Pep Club 11, 12; Miss Flynn's Sec't. 12; *Reflector*; H.R. Rep. 12; Ski Club 12

KATHLEEN S. McAULIFFE

When Kath graduates, she would like to become an airline stewardess...likes boys...dislikes snobs and conceited people...participates in C.Y.O.

JOHN A. McBRIDE

A future sheetmetal worker, Jay's interests center around surfboards and footballs. He likes girls and cars... dislikes homework.

KATHLEEN MARY McCANN

Kathy, who idolizes Margaret Smith, exists to play tennis. Furthermore, she enjoys skiing and gymnastics. Next year she plans to attend a junior college in California.

Tennis 10, 11, 12; Gymnastic Team 12

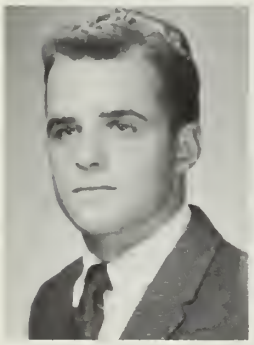

JOHN F. McCARTHY

Mathematically-minded, Mac should make a successful accountant. He likes cars and football games.

Monitor 10; Wrestling 11, 12; Pep Club 11

NYLA M. McCARTHY

Little Nyls enjoys people with a refreshing sense of humor...dislikes noisy and conceited people and peppermint gum. After graduation she would like to go on to business school.

Ski Club 10, 11, 12; *Reflector* Staff 11

RITA M. McCARTHY

Rita can be found working at G.E.M. in her spare time...likes swimming, cooking, sewing, tennis, and skating... particularly enjoys watching basketball games...after graduation, she would like to become a typist.

Mr. Hartwell's Sec't. 12

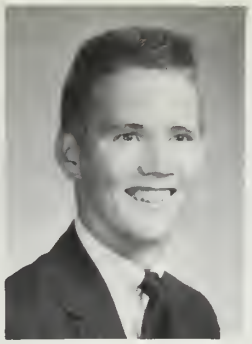

JOHN F. McCLELLAN

An outstanding athlete as well as an excellent student, John is well known for his outgoing personality and quick smile. After graduation John will go on to college and graduate school to prepare for a career in medicine.

Student Council 10, 11, 12; Basketball 10, 11, 12; High Honors 10, 11; Class Pres. 10, 11, 12; Cross Country 11, 12; Track 11, 12; Jr. Usher

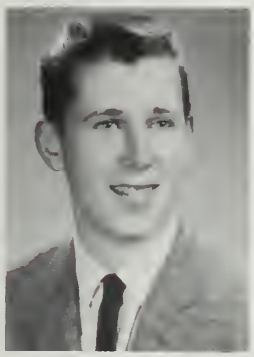

LAWRENCE E. McCORMACK

Larry was a member of the baseball and basketball teams and the science and oratory clubs at Sacred Heart School before coming to Weymouth High. He works as a salesboy at Grant's Dept. Store in Quincy.

KATHLEEN McCULLOCH

Kathy is sure of success in the business world.

D.E.C.A. 12

DANIEL F. McDONALD

"B.Y." can be found playing hockey or baseball in his spare time...likes all Italian food, especially pizza...after graduation Dan plans to be an automotive engineer.

Lab. Ass't. 10; A-V Club 12

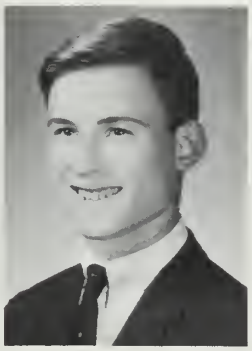

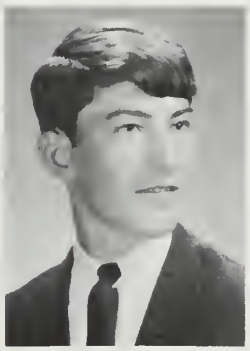

DANIEL O. McDONALD

Danny enjoys all sports, especially surfing...in his spare time he works at Howdy's...an active member of C.Y.O. After graduation he plans to attend college.

Key Club 11; Lab. Ass't. 11; Ski Club 12

JUNE M. McDONALD

June enjoys swimming, reading, and loud music. She particularly likes people who are fun to be with...dislikes bossy people. After graduation, June would like to become a secretary.

Pep Club 10, 11, 12; Honors 10, 11; Mr. Concannon's Sec't. 12; F.B.L.A. 12; Shorthand Cert. 60, 80, 100

LYNNE M. McDONALD

Always cheerful...Lynne's special interest lies in sewing...after graduation she plans to become a medical secretary.

Dramatic Club 10; Fashion Club 10; J.M.S.V.C. 11; F.T.A. 11; Sr. Nom. Comm.

KAREN E. McDONOUGH

Karen is friendly and outgoing...an active member of C.Y.O....enjoys dancing, music, and sports...after school she can be found working at Sears Roebuck...hopes to attend Boston State and become an elementary school teacher.

F.T.A. 11, 12; Pep Club 10, 12; Jr. Party Comm. 11; *Campus* 12; Grad. Dance Comm.; F.N.A. 10

BRIAN J. McELLIGOTT

Sports-minded, Brian is an active member in the C.Y.O. With hopes to become successful, he intends to fulfill his military obligation and then attend Northeastern.

Open House 10, 11, 12; Office Duty 12; Spring Track 10; Honors 10

JOHN T. McFARLANE

John's favorite sports are skiing and boating...likes fast cars and bikes... dislikes too much homework and conceited girls...he would like to attend Northeastern, and hopes to become an airline pilot.

Ski Club 11, 12

JOSEPH F. McGLONE

A true outdoorsman, Joe may be found hunting and camping...women drivers annoy him...he would like to continue his education in law school.

Library Staff 10

SHARON A. McGLYNN

Dancing and music are among Sharon's main interests...hopes to become an elementary teacher after she attends Boston College or Bridgewater.

F.T.A. 11, 12; *Bye Bye Birdie; Campus* 12; Pep Club 10, 12

MARY G. McINTYRE

Mary hopes to work as a secretary when she finishes high school. She is presently working as a cashier in Cain's.

F.B.L.A. 11; Sec't. 12

WENDY W. McISAAC

Wendy plans to become a secretary after graduation. Presently, she is working at South Shore Electric. She is also an active member of M.Y.F. and Rainbow.

Pep Club 10, 11; Mrs. Kalaijian's Sec't. 12; F.B.L.A. 12

LINDA S. McKENNA

Linda, who works behind the snack bar at G.E.M. in Hingham, hopes to further her education in the computor field.

Gymnastics 10; Chorus 10; Language Assembly 10; Pep Club 10, 11

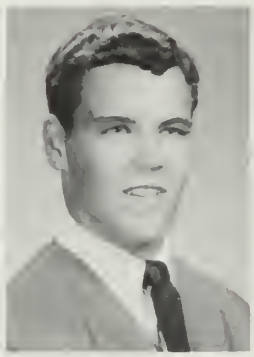

RICHARD J. McKENNA

Dick is interested in all active sports... plans to go to college after completion of high school.

Football 10, 11, 12

WILLIAM R. McKINNEY

A basketball enthusiast, Bill also takes part in many other sports...finds pleasure in cars and good food...plans to enter the Navy after high school.

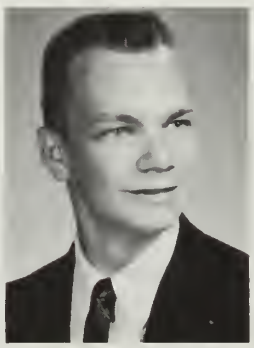

STEPHEN J. McKINNON

Steve likes cars and can be found working as a gas station attendant. He hopes to study aviation mechanics.

Open House 11, 12

BETH L. McLARNON

Beth recently came to Weymouth from North Quincy, where she was active on that high school's *North Star*...presently a part-time dance instructor, she plans a career in medicine.

Chorus 12; *Brigadoon*

LAURE E. McLELLAN

Laure works as a candy striper at the South Shore Hospital. She enjoys swimming and playing the violin.

Orchestra 10, 11, 12; F.B.L.A. 12; Mr. Morrisey's Sec't. 12

JOAN C. McLEOD

Joni, a member of C.Y.O., enjoys sailing, tennis, and riding. She plans to become a nurse after college.

Math Team 10; Riding Club 12; F.N.A. 12; Sr. Nom. Comm.; Sr. Play Usherette

MAUREEN T. McMASTER

Moe's ambition is to go to hairdressing school and become a beautician... enjoys dancing, water skiing, and attending football games...is also an active member of her C.Y.O.

Fashion Show 10; Intramurals 10; *Reflector* Sec't. 12; Sr. H.R. Treas.

FRANCIS K. McMORROW

Fran is a very friendly person who enjoys all sports, especially hockey. His future goal is to become an accountant.

Football 10; Hockey 10, 11, 12

FRANCIS J. McQUAIDE

Butch likes to sleep late and hates lots of homework...a member of C.Y.O., he enjoys golf, bowling, and skiing. Hoping to become an English teacher, Butch plans on going to Bridgewater State.

A.V. Club 10

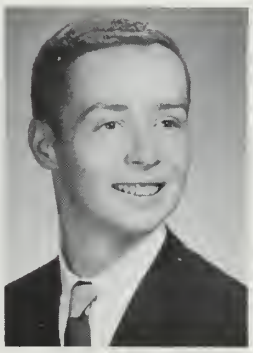

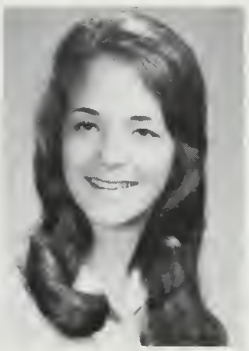

GAIL K. MEADE

Gail likes sewing her own clothes and dancing...also likes friendly people, but dislikes "wise guys."

Riding Club 12

RONALD G. MEADE

Ron has many interests among which are horseback riding, sports cars, tennis, surfing, and figure skating...plans to go to U. of Mass. to study veterinary medicine.

Tennis 10; Riding Club 11, 12; Ski Club 11

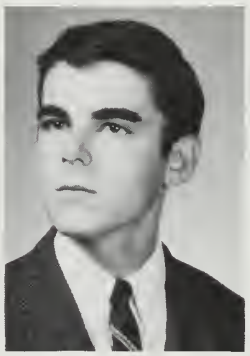

PAUL F. MEANY

After fulfilling his military obligation in the Air Force, Paul plans to attend college. He enjoys all sports, especially basketball and surfing.

Basketball Intramurals 10

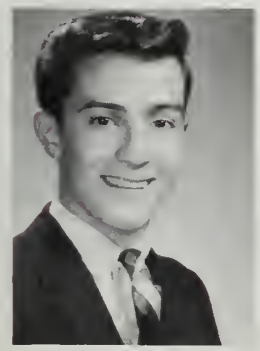

JAMES V. MECONE

Whether studying his physics or shooting baskets on the C.Y.O. basketball team, Jimmy is always on the go. He hopes to study pre-med at Tufts University.

Honors 10, 11; Intramurals 10

ALICE C. MELINIS

Alice, a girl with a sparkling personality, hopes to become a doctor. She participates in a wide variety of activities and especially likes sewing.

Library Staff 10, 11; *Reflector* 10, 11, 12; *Reflector* H.R. Rep. 10, 11; Honors 10, 11; *Bye Bye Birdie;* J.M.S.V.C. 11, 12; F.T.A. 11; Glee Club 11

RAYMOND G. MESSIER

Ray enjoys music, and plays the organ for a musical group. He hopes to attend Berkley School of Music after graduation. He dislikes people who brag.

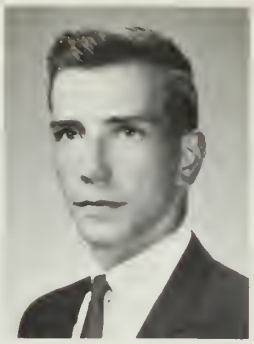

MARTHA A. MEUSE

Martha plans to go to college and is interested in oceanography. She dislikes teachers who favor one class over another by not giving them assignments.

Spectrum 10; Speech Club 10; Ski Club 11; F.H.A. 11, 12; F.T.A. 11, 12

VALERIE N. MICHALSKI

Val, an accomplished pianist, enjoys any sport, especially swimming...likes Italian food and folk music...dislikes unreliable boys and conceited people ...she has plans for further education at Bentley.

Orchestra 10, 11, 12; *Campus* Sec't. 12; F.B.L.A. 12

BRUCE A. MILLER

Bruce enjoys working on, and talking about cars. He plans to go to college in the future.

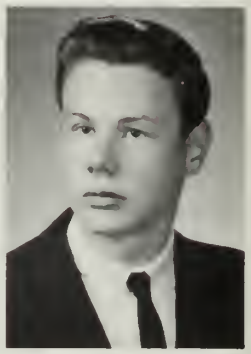

GLENN S. MILLER

Glenn is friendly and has a good sense of humor. He works in his spare time.

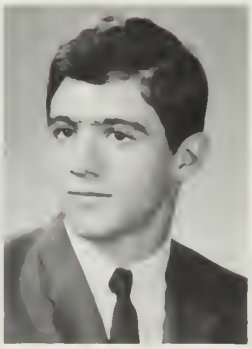

NANCY A. MILLER

Nancy enjoys all sports and is an active member of C.Y.O. She plans to attend a business school and hopes to become a bookeeper.

F.B.L.A. 12; Mr. O'Meara's Sec't.; Shorthand Cert. 60, 80

SHERYL A. MILLIGAN

Sheri's interests which range from sports to cars keep her busy. After attending Mansfield Beauty Academy, she plans to go into the field of hairdressing.

Gymnastics 10, 11, 12; Intramurals 10; Fashion Show 10; Chorus 10; Pep Club 10; Library Ass't. 11, 12; H.R. Mesngr. 11; Office Worker 11; Riding Club 12; Language Lab. Ass't. 12

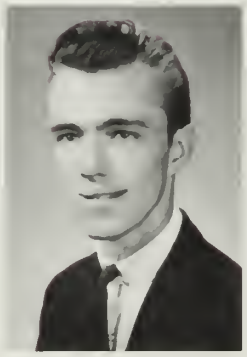

RANDALL T. MILLS

Randy plans to join the Navy...at present he spends his spare time working at a gas station and repairing cars.

PATRICIA H. MINAHAN

Pat's happy smile is well known around school. In her spare time she enjoys swimming, sewing, dancing, and C.Y.O. A business career is planned for Pat.

Student Council 10; Pep Club 10, 11, 12; Library Staff 11; Theater Arts Club 11; Jr. Party Comm.

EILEEN M. MITCHELL

Eileen, president of her youth group, enjoys swimming, knitting, and crossword puzzles. In the future she hopes to become a secretary.

Campus Sec't.; F.B.L.A. 12; Shorthand Cert. 60, 80, 100

PATRICIA J. MJELDE

Pat can always be seen cheering our team on to victory...also enjoys sewing. She would like to teach or work in the fashion world.

Dramatics 10; F.H.A. 11; F.T.A. 11, 12; Pep Club 11, 12; French Club 12

DENNIS J. MOLONEY

Most interested in water sports, Dennis also likes cars and pizza. He plans to take a post-graduate course in structural design and then attend college to train as an architect.

Open House 10

KATHLEEN L. MOLONY

Kath's ambition is to be happy in whatever she does. After graduation, she plans to enroll in Vista...likes people who have a good sense of humor and who are sincere.

Riding Club 11, 12; Ski Club 12

ELIZABETH A. MONAHAN

Bette, a bubbly blonde, is an active member of her C.Y.O. and also a talented artist. At the present she can be seen working at Milton's of Quincy ...nursing school lies in the future for Bette.

Pep Club 10, 11, 12; Soph. Party Comm.; F.T.A. 12; *Reflector* Art Staff 12; *Reflector* H.R. Rep. 12; *Campus* 12

KENNETH J. MOORE

Kenny, a member of C.Y.O., participates in all sports. After graduation, he plans to attend college and specialize in architecture.

Grad. Dance Comm.

LORRAINE W. MORGAN

Lorraine, loves to travel and meet interesting people. She is Worthy Advisor of her Rainbow group and also finds time to be an active member of many school activities.

Pep Club 10, 11, 12; Library Ass't. 10, 11; Cafe. Monitor 10; Ski Club 11; *Bye Bye Birdie;* Theatre Arts 11, 12; J.M.S.V.C. 11, 12; F.T.A. 11, 12; *Campus* 12

RICHARD F. MORGAN

Dick, a boy with a good sense of humor, enjoys basketball and sports cars...works at the Supreme Market and after graduation plans to enter a post-graduate course.

CHERYL A. MORIN

Cheryl hopes to attend a secretarial school and enter into the business world...she enjoys boating, skating, and swimming.

Pep Club 10; Jr. Party Comm.; *Campus* 12; Ski Club 12

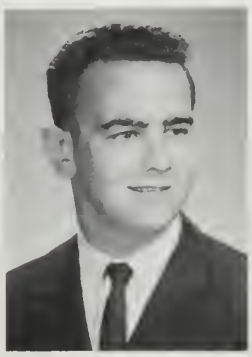

FREDERICK R. MORIN

Charley...wild drummer of a rhythm and blues band...hopes to attend U. of Mass....his future lies in engineering.

J.M.S.V.C. 10, 11, 12; Sr. Nom. Comm.

JOHN S. MORIN, JR.

A versatile boy whose talents range from auto mechanics to pizza-making, Johnny hopes to own a boat someday and operate his own marina. His immediate plans are to complete a post-graduate course and train at an automotive school.

Open House 10, 11, 12; Student Gov't. 10, 11; Merit Awards 10, 11

MARILYN M. MORRISSEY

Marilyn loves music, drama, and literature...plays folk guitar. She would like to train for the Peace Corps or VISTA and work in underprivileged areas.

Jr. One-Act Play; Dramatics Club 10; Theatre Arts 11, 12; Chorus 11; Library Ass't. 11; J.M.S.V.C. 11, 12; *Reflector* 11, 12

BONNIE J. MORSE

Bonnie likes folk-singing and art. She likes traveling and would like to travel abroad when she graduates.

F.B.L.A. 11, 12; Pep Club 11, 12

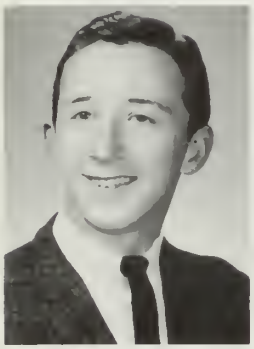

JAMES L. MORSE

Jim, good-natured and personable, enjoys all types of sports, especially golf. He intends to join the armed forces after graduation.

Golf Team 10; Monitor 10; A.V. Club 10; Student Activity 10

ETHELYN C. MOTT

Lindy, a friendly girl, is always busy and active. Her one ambition is to have a happy life.

PATRICIA A. MOYNIHAN

Pat, a lively and exciting girl, hopes to become an L.P.N. after nursing school. Dancing at the Surf, swimming, ice skating, and water skiing are among her interests. Pat likes driving and meeting friendly people... dislikes Mondays.

Pep Club 11, 12; Shorthand Cert. 60; F.N.A. 12

DIANE M. MUISE

Di, who likes sewing, also enjoys Spanish. Her goal is to teach Spanish after she has obtained her degree from Bridgewater. She now may be seen working as a salesgirl at Raymond's.

Foreign Language Assembly 10; F.T.A. 12

STEPHEN M. MULKERN

New England Institute of Sanitary Science lies ahead for Steve after high school. He plans to learn the trade of being an undertaker. In the meantime, he may be seen water skiing or at stock car races.

SHEILA M. MULLEN

Sheila, a quiet, friendly girl, enjoys swimming, horseback riding and listening to records...hopes to go into the field of business as a secretary.

Pep Club 11, 12; F.B.L.A. 11, 12; Shorthand Cert. 60; Mr. Clancy's Sec't. 12

ELIZABETH J. MULLIGAN

Watching old movies and dancing keep Betty busy...she dislikes sarcastic people. When she graduates, she would like to go on to college and become a social worker.

Pep Club 10, 11, 12; Dramatic Club 10; F.T.A. 11; Office Work 11; F.H.A. 12

NADA G. MULLIKEN

Horseback riding, surfing and dancing are among Nada's main interests along with boys and cars. She is now working part-time as a salesgirl.

Pep Club 10; Glee Club 11; D.E.C.A. 12

SEAN M. MULREADY

Sean, President of his C.Y.O., is active in all phases of sports...likes friendly people and good jokes. He will further his education at college and become a teacher.

Public Speaking 10; Opening Ex. 10; Paperback Book Store 10; W.H.S. T.V. 11, 12; Monitor 10; Debating Team 11, 12; *Brigadoon*

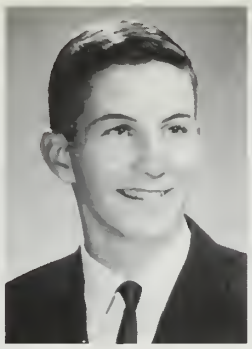

RICHARD W. MULVANEY

Rick enjoys water skiing and working on cars...future lies in cabinet making.

Honor Roll 11; Cap and Gown Comm.

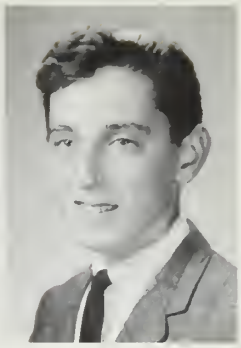

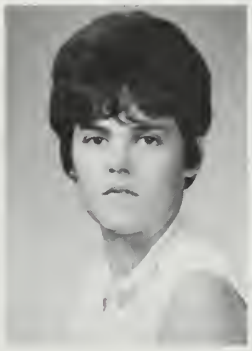

JANICE F. MUNCEY

Jan, who plans to be a clerical secretary after graduation, is now employed at G.E.M. as a cashier. Her main interests are cars and music.

Glee Club 10

CHARLES H. MURPHY

"Murp" would like to go to Northeastern and become an architectural engineer. He enjoys football, baseball, swimming, and photography.

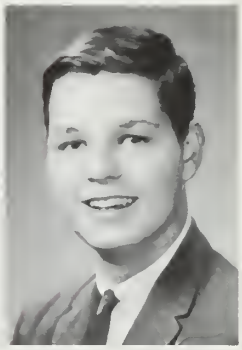

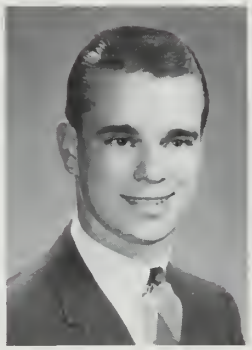

JOSEPH E. MURPHY

"Murph" enjoys baseball and hockey and would like to become a physical education teacher. His pet peeve is a study in the cafeteria.

Baseball 10, 11, 12; Hockey 10, 11, 12

KATHLEEN C. MURPHY

Finding satisfaction in helping others, Kathy plans to enter the Peace Corps after graduation. An active member of C.Y.O., Kathy is interested in sewing, dancing, and movies.

Pep Club 11; Teachers' Convention Waitress 11; Shorthand Cert. 60, 80; Mrs. Skehan's Sec't. 12

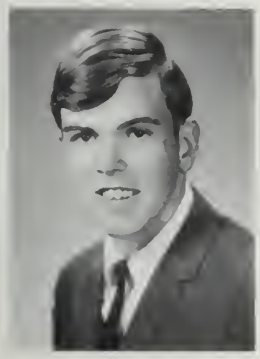

STEPHEN W. MURPHY

"Murph" would like to become a writer after attending college. He enjoys all sports and likes to play the guitar... works at Bob & Ray's Submarine Shop in Quincy.

Intramurals 10; Riding Club 11; Ski Club 11; *Campus* 11, 12

WILLIAM M. MURPHY

"Murph" enjoys football and hockey. He is also interested in fast cars... hopes to become a carpenter.

Open House 10

SUSAN J. MURRAY

Sue is an active member of Rainbow and also holds a part-time job at Mammoth Mart.

Pep Club 10, 11, 12; Sr. Nom. Comm.; Mr. Hollisian's Sec't. 12

WENDY A. MYERS

Wendy would like to go to a college of business administration and become a buyer for a department store. Her special interest is in cars of all kinds.

Fashion Show 10; Pep Club 10, 11; Monitor 10; Library Ass't. 11, 12

MAUREEN G. NASH

"Moe", an enthusiastic surfer, loves summers at the beach. She dislikes snobs...her plans for the future are undecided as yet.

JOSEPH B. NEALON

"Wala" is a friendly and talkative boy who enjoys all sports...intends to enter I.B.M. School in the fall and become a programming technician.

Ski Club 11, 12; Key Club 12

PATRICIA M. NEELEY

Sewing and reading historical novels keep Pat busy when she is not working. After graduation, she would like to go on to college.

Fashion Show 10; F.T.A. 11, 12; *Campus* 12; Pep Club 11

JUDITH E. NELSON

Red enjoys bowling and dancing when not working...hopes to become a secretary.

Bookroom Worker 12

STEPHEN B. NELSON

Steve enjoys water skiing in his spare time...likes Plymouths...dislikes cold mashed potatoes. College lies in his immediate plans.

Chemistry Tutor 11

CYNTHIA L. NEREO

Cindy likes cheerful and friendly people...hopes to attend junior college and then become a legal secretary.

Library Ass't. 12

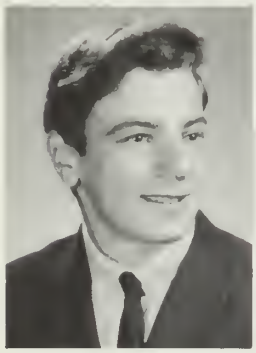

ROBERT M. NESSON

Watching drag races is one of Bob's special interests. His pet peeve is women drivers...dislikes people who break promises.

Wrestling 10; Cross Country 10, 11

JOHN NICUM

Nick, who plans to enter college next year, enjoys basketball, baseball and collecting money. He will be a sure success in whatever he does.

Intramurals 10

MARIE A. NISTA

In her spare time, Ree enjoys bowling and dancing. Her main ambition is to enter the field of business administration. University of Mass. will be happy to have her major in that field.

Intramurals 10; *Reflector* H.R. Rep. 11; D.E.C.A., Pres. 12

CHARLENE T. NIXON

"Charley"...a future English teacher... active in C.Y.O....also works part-time as a waitress...likes Cape Cod and reading...dislikes mod boys and nosey people.

Honors 10, 11; F.T.A. 11, 12; Ski Club 11; Jr. Party Comm.; *Campus* 12

MARY G. NOONAN

Mary's special interests include C.Y.O., tennis, and Sodality. Her ambition is to help the needy underprivileged people.

Science Club 10; Glee Club 11; Pep Club 11; F.N.A. 11, 12; *Campus* 12; Grad. Dance Comm.

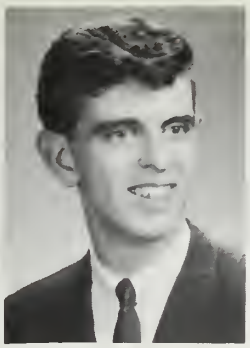

DAVID F. NORCOTT

David hopes to attend Northeastern and study business administration. He likes fast cars and wild parties...dislikes insincere people.

NANCY J. NORDMAN

Nancy, intelligent and friendly, plans to attend a four year college in the fall. She enjoys all sports, especially skiing.

Monitor 10; *Campus* 10; Riding Club 11; Ski Club 12; J.M.S.V.C. 12

DANIEL J. NORMAN

Danny, when not studying, can be seen producing and selling hamburgers at McDonald's. He hopes to attend college this fall.

Spanish Tutor 12

RUTH E. NORTON

Ruth takes a special interest in swimming, skating, motorcycle riding, speedboats, and all kinds of sports... she likes to travel and would like to become a secretary.

F.B.L.A. 11; Shorthand Cert. 60, 80, 100; Mrs. Gray's and Mr. Blake's Sec't. 12

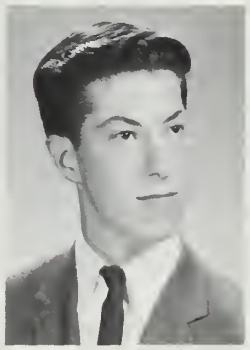

STEPHEN P. NORTON

Steve, an active member of the C.Y.O. also enjoys sports...likes sharp-looking cars, especially Fords.

A.V. Club 10; Soph. Party Comm.; Talent Show 10; Jr. *Campus* Sales Rep.; Opening Exercises 11; D.E.C.A. Officer

MICHAEL P. NOTTAGE

Bugsy, a skate-board and marble enthusiast, works part-time at the Grass Instruments Company. His favorite expression is "School's over."

Band 10

JOHN C. NOURSE

John, the drummer of "Rasputin and His Mad Monks", plans to attend college in the fall. He is a fan of Charlie's Pizza Shop and dislikes boys with way-out mod clothes.

Basketball 10; H.R. Mesngr. 11; Pep Club Pres. 12; Key Club 12; French Club 12

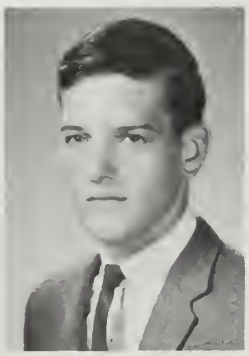

DONALD A. NOYES

Sudsy's great sense of humor would brighten anything, anytime, anywhere. His exceptional track ability is mainly concentrated on the high jump.

Spring Track 11; Chemistry Tutor 11; Pep Club 12

JANE E. NUGENT

Jane, a friendly and active girl, enjoys tennis and music. After graduation, she plans to go to college and then into the teaching profession.

Chorus 10, 11, 12; Pep Club 10, 11, 12; Math Club 10; Glee Club 11, 12; F.T.A. 11, 12; *Bye Bye Birdie;* Theatre Arts Club 11, 12; *Campus* Senior Staff; *Brigadoon*

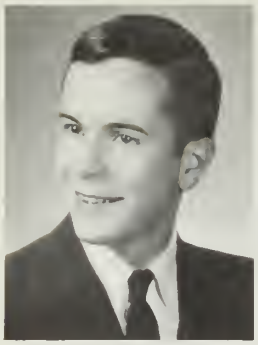

RAY W. NUTE

Ray would like to go on to college and become a success in life...he likes baseball and football...dislikes people with a chip on their shoulder.

Library Staff 10, 11; Chorus 10, 11, 12; Math Club 10; Debating Club 11; T.V. Program 11, 12; Sr. Nom. Comm.

DAVID C. O'BRIEN

Friendly and fun-loving, Dave enjoys golf, bowling, and just having a good time. He works part-time and plans to go to Northeastern University this fall.

Intramurals 10; Cafe. Monitor 10

KATHLEEN A. O'BRIEN

Participating in C.Y.O. activities and working as a salesgirl at Sheridan's in Quincy, Kathy is gaining valuable experience which will help her as an elementary teacher.

Pep Club 10, 11, 12; Public Speaking Club 10; Waitress at Teachers' Convention 10; F.H.A. 11; J.M.S.V.C. 11; Library Ass't. 11; F.T.A. 11; Honors 11; *Campus;* Sr. Nom. Comm.

MARILYN C. O'BRIEN

Sailing, swimming, and skiing are Marilyn's special interests. Her immediate plans are to attend Katherine Gibbs School and then become an executive secretary.

Gymnastic Team 10, 11, 12; Student Activity 10; Pep Club 10, 11; Cheerleader 12; *Campus* 11; Ski Club 12; Library Ass't. 11; Riding Club 11; Sr. Prom Comm.; *Brigadoon*

MARILYN T. O'BRIEN

Marilyn, who enjoys swimming, dancing, horseback riding and bowling, works as a telephone operator in Boston. In the future she hopes to become a hairdresser.

Pep Club 12

JUDITH R. O'DONNELL

Judy, a fine example of W.H.S. leadership, is college bound. She is contemplating a career in journalism...her success is certain.

Pep Club 10; Soph. Party Comm.; Jr. Party Comm.; Ski Club 11, 12; Student Council 10, V. Pres. 11, 12; Monitor 10, 11, 12; *Campus* 12; Cheerleader 11, 12

ROBERT G. O'DONNELL

Sports-minded Robert enjoys all sports except hockey. He works at the Red Coach Grille.

CATHERINE L. O'DRISCOLL

Cathy, who works at the South Shore Hospital, hopes to become a nurse. She dislikes inconsiderate people and is interested in hunting, knitting, and boating.

DONALD D. O'HARA

Donald enjoys reading *Hot Rod Magazine* and working on Chevies...likes drag races and girls with blonde hair ...dislikes gym. Next year he hopes to attend Franklin Institute.

Open House 12

MARYLOU O'KEEFE

Marylou is annoyed by people who are hard to get along with and those who take their time walking down the corridors.

Majorette 11

DAVID W. OLIVE

Energetic Dave, a member of the golf team, plays the drums in his own band. With no definite plans for the future, his one ambition is to become a good drummer...dislikes egotists.

Golf 10, 11, 12; Office Duty 11

JOSEPH M. OLIVERIO

Cheerful and fun-loving, Joe enjoys swimming, boating, and winter sports, when he is not working. He would like to become a teacher.

Public Speaking 10; Chorus 10, 11; Riding Club 11, 12; Ski Club 11

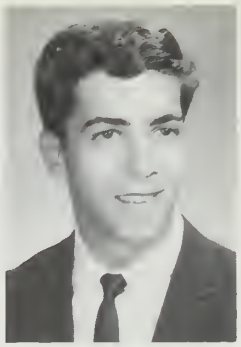

BARBARA L. OLSEN

Laurie, a skiing enthusiast, hopes to go into nurses' training...dislikes impatient people...pet peeve is getting up on cold mornings.

F.N.A. 10; Mr. Fisher's Sec't. 12

BARBARA L. OLSON

A future physical education teacher, Barbara enjoys tennis, softball, basketball, and skiing...now a waitress at Kae's, she hopes to attend Bridgewater.

Band 10, 11, 12; Orchestra 10, 11, 12; Tennis 11, 12; Ski Club 11, 12; *Reflector* Art Staff 10; F.T.A. 12

JOHN K. OLSON

John, a participant in many activities, hopes to attend college and enter the field of government or law. He enjoys swimming, basketball, and other sports.

Band 10, 11, 12; Orchestra 10; Student Council 10, 12; Student Activities Comm. 10; *Reflector* 10, 11, 12; Soph. Party Comm.; Debating 11, 12; *Bye Bye Birdie;* Jr. One-Act Play; T.V. Show Newscaster 11, 12; *Brigadoon*

NOREEN A. O'NEIL

Noreen takes an interest in skiing, swimming, and dancing...she likes friendly people. Her ambition is to become an airline stewardess.

Pep Club 10, 11, 12; Jr. Prom Comm.; Ski Club 11, 12

DAVID L. O'NEILL

Dave lists drag racing among his interests...he plans to become a diesel mechanic.

MARGARET E. O'NEILL

Peggy likes playing the piano, horseback riding, skating, and playing tennis. She likes people with a good sense of humor...dislikes people who can't take a joke.

Riding Club 11; F.B.L.A. 12

PATRICIA A. OTERI

Pat hopes to become a secretary...she enjoys skating...dislikes conceited people and someone who is late for appointments.

Pep Club 10; Mr. Player's Sec't.

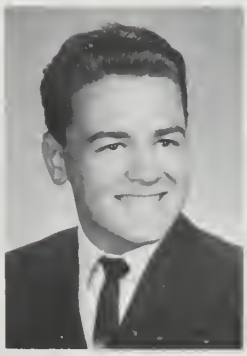

MICHAEL W. OYER

Mike would like to attend Northeastern and study electronics...he also takes an interest in cars.

A.V. Club 10, 11, 12; Math Club 10, 11, 12; Lab Ass't. 11; Chem. Club 11; Physics Head Lab Ass't. 12

JOHN B. PACKARD

"Peaches'" special interests are swimming, radio electronics, and general mechanics. He hopes to become a machine operator in the future.

RICHARD H. PALMA

Rich would like to attend East Coast Aero-Tech and train to become a pilot ...enjoys all sports and playing the drums...dislikes people who are never on time.

Ski Club 11, 12

JOANNE M. PALMIERI

Joanne, who works as a library assistant, studied Japanese last summer at Thayer Academy...likes smiles and music.

Math Club 10, 11, Pres. 12; J.M.S.V.C. 10, 11, 12; *Reflector* Lit. Staff 11, Lit. Ass't. 12; Glee Club 11; Library Ass't. 11; Orchestra 12; Math Team 11, 12; Sr. H.R. Treas.

MICHAEL J. PANARELLI

After graduation, Mike will begin his apprenticeship in sheet metal. Baseball is his favorite sport, and blondes his favorite girls as long as they are not behind the wheel of a car.

Baseball 10, 11, 12; Office Duty 12; Honors 10, 11

MICHAEL D. PAPILE

When not working on cars, Mike is a clerk in a department store. To manage a chain store is his desire after graduating from high school.

Intramurals 10

RICHARD J. PARADICE

A future businessman, Rick now works as a clerk in a newspaper store. He likes sports and fast cars, but doesn't like girls with short hair.

Intramurals 10

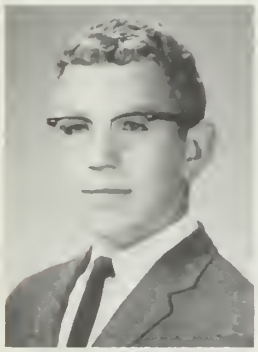

DAVID B. PARK

Dave...likes sports, especially sailing... also likes friendly, long-haired girls. He intends to become a civil engineer after attending either Northeastern or M.I.T. Dave has plans for a long bachelorhood.

Chorus 10, 11, 12; Reporter, W.H.S. TV 11, 12

TRACEY W. PARKER

A mathematical whiz, Trace hopes to attend M.I.T. and obtain his Ph.D. in mathematics. He is also an enthusiastic rifleman.

Math Club 10, 11, 12; Math Team 11, 12; Key Club 11; Board of Directors 12; Newscaster, W.H.S.-TV 11, 12; *Campus* Ass't. Editor 12; Merit Scholarship Letter Commend. 12; High Honors 10, 11

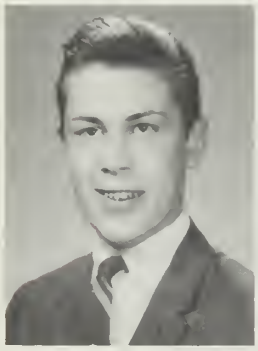

RICHARD M. PARKINSON

Ricky, who enjoys golf and pool, plans to become a cabinetmaker after he has fulfilled his military obligation in the Navy.

Student Gov't. 10, 11, 12

RONALD F. PARKINSON

A guitarist in a rock n' roll band, Ron dislikes wise guys and conformists. He would like to become an entertainer or sales engineer.

Band 10, 11, 12; Talent Show M.C. 10

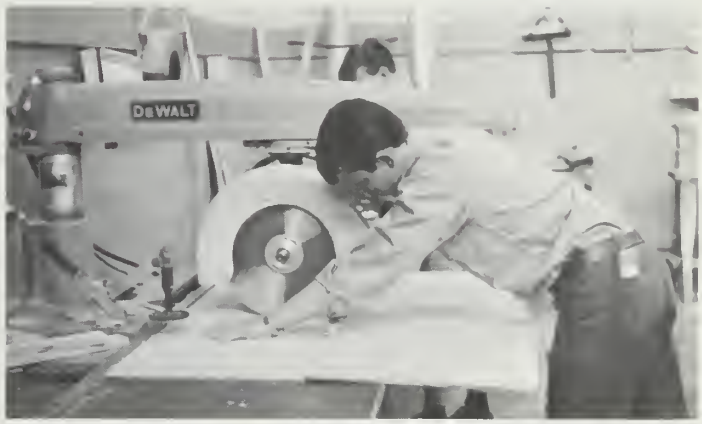
DeWALT

LYNDA H. PARKS

Lynda loves football games and can often be seen as a cheerleader cheering the team on to victory. Her friendly smile and fine personality will be a valuable asset when she enters hairdressing after attending Mansfield Beauty Academy.

Pep Club 10, 11; Cheerleader 12; Jr. Prom Comm. 11; *Reflector* H.R. Rep. 12

PAMELA PARSENS

Horseback riding, sailing, and art keep Pam busy when she is not working as a salesgirl at Sheridan's. After graduation she would like to attend the Vesper School of Art and become a commercial artist.

D.E.C.A. 12

ROBERT E. PAWLOSKY

Bob enjoys music and the drums. In his spare time he does landscaping work.

JUNE C. PAYNE

June would like to become a hairdresser in the future. She is active in youth fellowship, and loves to eat.

Library Ass't. 10; Cafe. Worker 11, 12; Shorthand Cert. 60

THOMAS E. PELLETIER

Tom's friendly personality and sense of humor will make him successful in all of his endeavors...a member of C.Y.O....enjoys playing basketball. After graduation, he would like to work as a carpenter, and later become a contractor.

Open House 10

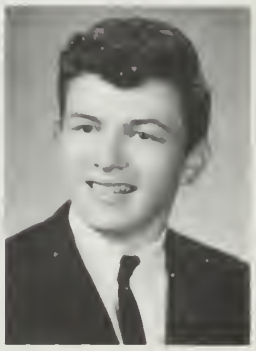

NANCY J. PENDERGAST

An active girl who enjoys swimming, Nancy would like to go into T.V. production in the future.

A.V. Club 10, 11, 12; Fashion Show 10; Mr. Cleaves' Sec't. 11, 12; Riding Club 11; J.M.S.V.C. 11, 12; Serendipity 11; *Brigadoon* Stage Mangr.; Sr. Nom. Comm.; W.H.S.-TV

RANDOLPH K. PENDLETON

Randy, who hopes to own his own restaurant, likes the Elvis Presley look and music.

ALLAN D. PERRAULT

Al, who enjoys basketball and coin collecting, works part-time at James H. McMannus Ice Cream Shoppe. His future plans include a college education.

Math Club 10; Paperback Book Store 10; Intramurals 10; Honors 11; Spanish Tutor 12

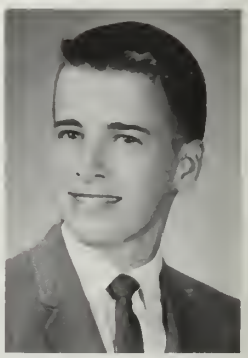

JAN S. PERRIN

Jan, a member of the Makai Surf Club, loves surfing and all sports. After a college education at Northeastern, he hopes to take a trip to Hawaii.

Winter Track 10, 11, Co-Capt. 12; Spring Track 10, 11, Co-Capt. 12

MATTHEW J. PERRONE

Rochester Institute and a career as a vocational printing teacher are in Matt's future. A worker at G.E.M., he also enjoys all sports.

Open House 10, 11, 12; Morning Announcements 12

STEPHEN M. PERROW

Big Steve...you can find him slaving over his work at Roxie's. After scrubbing the decks in the Navy, he hopes to go on to attend a small college.

Football 10; Intramurals 10; High Honors 10

LESLIE C. PERRY

"Lester" enjoys cooking and sewing. Her ambition in life is to go on to college and become a French teacher.

Math Club 10; Student Activities 10; Soph. Party Comm.; Honors 10, 11; Student Council 11, 12; Jr. Party Comm.; *Campus* Sales Staff 11; *Bye Bye Birdie* 11; J.M.S.V.C. 11, 12; F.T.A. 12; *Brigadoon;* Nat'l Merit Letter Commend. 12

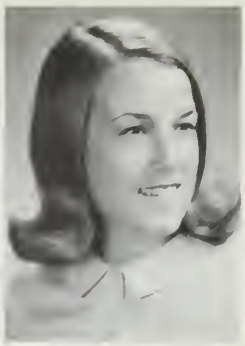

MARY L. PESHEK

Mary Lou enjoys playing the piano and tennis...after graduation she would like to attend a liberal arts college... foreign travel intrigues her.

Dramatic Club 10; Pep Club 10, 11, 12; *Reflector* Lit. Ass't. 10, 11, 12; High Honors 10, 11; F.T.A. 11, 12; Orchestra 11, 12; Theater Arts 11, 12; *Campus* 11, 12; Tennis 12; *Brigadoon;* J.M.S.V.C. 12

JOSEPH C. PETTINGELL

Joe, who works part-time at a greenhouse, plans a naval career. He likes swimming, football, and chili...conceited people annoy him.

Library Staff 12

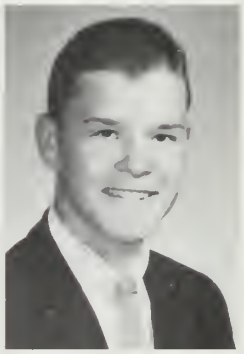

CHRISTINE PHARMER

A friendly and lively girl, Chris plans to travel immediately after graduation ...then she hopes to attend college. Dancing is one of her favorite pastimes.

Debate Club 10; *Brigadoon;* Language Lab. Ass't. 12

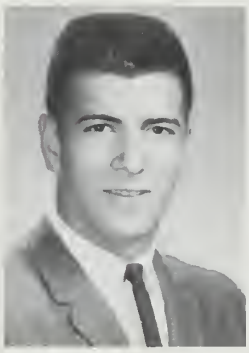

JOHN H. PICA

John, an avid fan and participant in all sports, plans to enter college where he will play football...dislikes long haired boys.

Football 10, 11, 12

WILLIAM G. PICA

Sonny, active and sports-minded, plays pool and lifts weights...likes girls with long hair worn straight. He wants to stay single and roam the world with a buddy.

GAIL E. PILLER

Gail is a cashier at Star Market in her spare time. Her future plans include college, then helping out the less fortunate as a member of Peace Corps.

Dramatic Club 10; F.T.A. 11, 12; *Campus* 11, 12; Theatre Arts Club 11

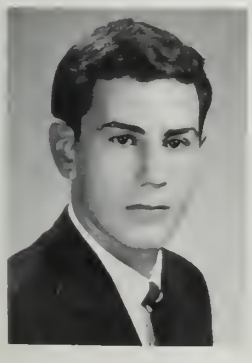

STEPHEN L. PIZZI

College is in Steve's future...a talented athlete, he also works as an usher at Symphony Hall.

Baseball 10, 11, 12; Football 10, 11, 12; Student Council 10; Cafe. Monitor 10; Sr. Prom Comm.

WILLIAM R. PIZZI

Athletic "Yogi" enjoys football and likes everyone he meets.

Football 10; Key Club 12; *Reflector* Sales Staff 12

PETER J. PLATT

A school leader, Pete participates in many activities...enjoys math and sports...hopes to obtain a liberal arts degree by majoring in math.

Basketball 10, 11, 12; Student Council 11, 12; Pres. 12; Cross Country 11; Spring Track 11, 12; *Reflector* H.R. Rep. 11, 12; Honors 11; Pep Club 11, 12; Jr. Usher

GAIL A. POLLOCK

Cheering at football games and dancing are Gail's pastimes. She enjoys going to the Surf...likes collegiate boys ...dislikes rats. Gail hopes to enter into the field of medicine.

Dramatic Club 10; Future Nurses Club 10, 11, 12; Foreign Assembly 10; Riding Club 11, 12; Ski Club 11, 12

LINDA M. POPOWITZ

Going to the car races and horseback riding are two of "Blondie's" pastimes. Her favorite cars are Chevies and Fords.

Pep Club 10

GAIL PORTER

After training at Saint Francis's Hospital, Abby hopes to become an x-ray technician. She enjoys swimming, music, water skiing, and horseback riding ...likes neat looking boys with good manners.

Gymnastics 10, 11, 12; Dramatic Club 10; Riding Club 11, 12; Ski Club 11

KEVIN D. POWER

Kevin plans a future with the telephone company...is now employed as a machinist at Electro Switch.

Gymnastics 10, 11; H.R. Mesngr. 10, 11; Intramurals 10; Wrestling 11

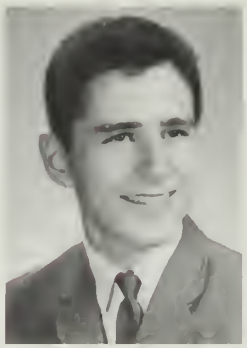

RICHARD N. PUOPOLO

Pop likes pizza, sports cars, and money ...wants to make a million...works in a greenhouse, but hopes to take a course in electronics next year.

RICHARD J. PURTLE

Richard, a basketball fan, would like to go to Wentworth after graduation... hopes one day to make $300 a week... dislikes all boys' schools.

Sr. Nom. Comm.

MARTHA S. PYE

Marty teaches Sunday School and is interested in everything. She now works as a salesgirl at Rowe's, but hopes to become an English teacher and travel abroad.

Reflector Staff 10, 11, 12; F.T.A. 12

MARGARET A. RAE

Margie lists Bob Dylan and motorcycles among her interests...would like to study to become a legal secretary... wants to own a Porsche.

D.E.C.A. Treas. 12

SUSAN J. RAFTERY

Suey, who works at Remick's, admires Bob Dylan and "bikes"...anticipates business college and a career as a secretary.

D.E.C.A. Sec't. 12

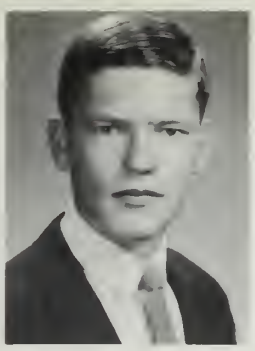

EDMUND J. RAINSFORD

Ed went to B.C. high during his sophomore and junior years where he participated in sports and worked on the school newspaper. He hopes to become a teacher-coach or a naval officer.

Math Club 12; Key Club 12; Spring Track 12

DIANE L. RAMSAY

Diane, whose interests lie in sewing and fashion, hopes to have a career in the home economics field after college.

Fashion Show 10, 11; High Honors 10, 11; Usherette *Bye Bye Birdie;* Jr. Prom Comm.; *Campus* Sales Staff 11, 12; F.T.A. 11, 12

SHIRLEY A. RAMSAY

Lee Ann enjoys listening to the radio and all sports. College is next and then she hopes to become a foreign language teacher.

Gymnastics Team 10; Pep Club 10, 11, 12; Honors 10; Dramatic Club 10; F.T.A. 11, 12

GARY D. RAND

Gary enjoys bowling, baseball, football, and water sports. After graduation he would like to become a printer.

Open House 10, 11

KATHLEEN L. REARDON

Kathy works at a part-time job in her spare time. She also participates in miniature golf and ice skating. She hopes to work for the telephone company as an I.B.M. operator.

KEVIN P. REARDON

Kevin, who likes football and coin collecting, hopes to attend Northeastern to become an engineer. He dislikes people who don't try to improve themselves.

Riding Club 12

KATHARINE A. REID

Kathy, an active member of Rainbow, enjoys football games and "song and dance"...her pet peeve is homework.

Gymnastics 10; *Campus* Sec't. 12

MALCOLM A. RENNIE

A car enthusiast, Malcolm enjoys all sports. After college, he plans to become an electronics engineer.

Honors 10; A.V. Club 11

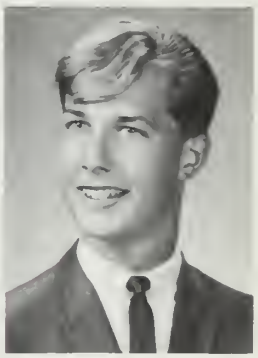

PATRICIA J. REXFORD

Pat enjoys sewing and attending her C.Y.O. meetings when not working at Curtis Farms...she dislikes people who don't always tell the truth.

PAUL R. REXFORD

Athletic Rex is popular with the girls... plans to further his education at college.

Wrestling 10, 11; Track 10, 11

SANDRA E. REXFORD

Rex enjoys football, swimming, and C.Y.O., when not studying or working at Twin City Cleaners...she dislikes bossy people.

JOAN C. RICH

An active member of C.Y.O., Joan enjoys dancing and horseback riding. She dislikes homework...occasionally works as a secretary for her father. She aspires to become either a hairdresser or a secretary.

Pep Club 10, 11, 12

DORELLA C. RICHARD

Dora is primarily interested in the nursing field and hopes to go into it upon graduation from college. She likes cars, boats and all types of sports.

Gymnastics 10

ALICE F. RICHARDS

Al enjoys watching baseball games and reading. After college she would like to become a medical technologist.

Honors 10, 11; Pep Club 11, 12; *Campus* 11, 12; F.N.A. 12

ROBERT D. RICHARDSON

Bob, a sports enthusiast, hopes to enter a field of science after attending college and graduate school.

Basketball 10, 11, 12; Baseball 10, 11, 12; Opening Ex. 10, 12; Jr. Usher; Student Council 11, 12; Sr. Nom. Comm.

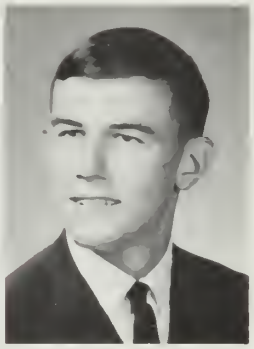

JUDITH A. RICHMOND

Judy enjoys surfing and horseback riding. She hopes to attend Ohio State University in the fall.

Honors 10, 11; Gymnastics Team 10, 11, 12; Library Staff 11; Riding Club 11; F.N.A. 12; Ski Club 12

KAREN M. RITCHIE

Karen enjoys reading, attending football and basketball games, and driving. She would like to become a stenographer after high school and buy her own car.

Pep Club 10, 11, 12; J.M.S.V.C. 11; F.H.A. 11; F.B.L.A. 11, 12; Honors 11; *Campus* Sec't. 12; Riding Club 12; Library Ass't. 12; Shorthand Cert. 60, 80

KENNETH E. RITCHIE

Cars, hunting, fishing, and baseball keep Rich busy when he is not working at the print shop...his ambition is to become a good printer.

Open House 10, 11; Student Council 10, 11, 12

WILLIAM J. RITZ

Billy works part-time at Curtis Farms ...a member of the Stop & Shop softball team, he enjoys all sports, especially golf, baseball, and softball...hopes to further his education at Northeastern.

Winter Track 10; Wrestling 11; Honors 11

CHRISTOPHER H. ROBBINS

Chris hopes to go to college after graduation and pursue a career as a naturalist. Among his main interests are riding, skiing, and swimming.

Ski Club 11, 12; Outdoor Club 11; V. Pres. 12; Chem. Lab Ass't. 11, 12; Key Club 12

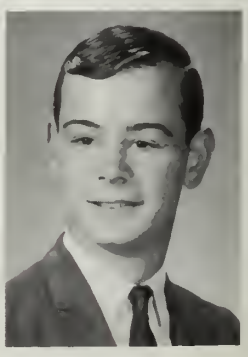

ELAINE L. ROBERTS

Elaine is quiet and friendly to all. She plans to enter the business world after graduation.

BETTE J. ROBINSON

Bette is primarily interested in nursing, and works as a volunteer at Quincy City Hospital. She also enjoys attending football and basketball games.

F.N.A. 10, 11, 12; Pep Club 11, 12

JUDITH E. ROBINSON

Judy, who enjoys all types of music from classical to folk, has been studying the organ for seven years...hopes to become a church organist. Her plans for the future include attending college and majoring in biology.

J.M.S.V.C. 10, 11, 12; Library Ass't. 11, 12; *Campus* 11, 12

KATHLEEN ROBINSON

Kathy enjoys winter sports, particularly skiing...participates in C.Y.O. activities.

F.B.L.A. 11, 12; Ski Club 12; Mrs. Orton's Sec't.

LEONARD J. ROBINSON

Len, intelligent and quiet, enjoys camping and archery. He hopes to acquire a Ph.D. and become a college professor.

Band 10, 11, 12; Science Club 10; Chess Club 11, 12; J.M.S.V.C. 11, 12; Key Club 11; Pres. 12; Outdoor Club 11, 12

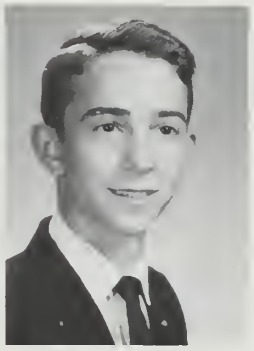

STEVEN E. ROBINSON

Steve, friendly to everyone, has a good sense of humor...enjoys skindiving... dislikes long homework assignments.

Monitor 10, 11; Student Council 11; J.M.S.V.C. 10; Talent Show 10; Jr. Usher; High Honors 11

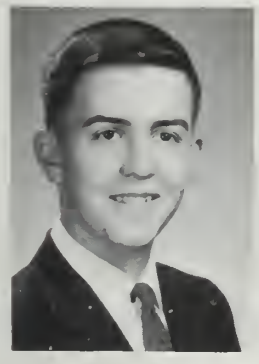

STEPHEN K. ROCKWOOD

Steve enjoys canoeing and fishing in his spare time when not working... hopes to go into hotel and restaurant management after preparation in college.

Cafe. Worker 11

PATRICIA M. ROGERS

Pat's interests include swimming, riding, and nursing. She hopes to enter the nursing field upon graduation. She dislikes people who crack their knuckles.

MARIANNE T. ROONEY

Marianne enjoys water skiing and swimming in her spare time...Bentley School of Accounting is next for her... becomes peeved at people who are not on time.

THOMAS M. ROONEY

Tom enjoys football, skin diving, and mountain climbing in his spare time... likes short blondes with blue eyes, but dislikes girls with a lot of makeup.

Intramurals 10

ESTELLE H. ROSEBACH

Stelle, who enjoys singing and swimming, plans to attend Mansfield Beauty Academy to become a beautician. Her dislikes include homework and people who say one thing and do another.

Chorus 10; Glee Club 11; *Reflector* Sec't. 12

ALLAN G. ROSS

Al is a member of the Braintree Drum and Bugle Corps in his spare time... also enjoys sports, especially hockey and football.

PATRICIA A. ROSTOHAR

Pat, a part-time salesgirl at Filene's, finds that swimming and skating occupy her spare time...always enjoys having a good time.

Monitor 10; Pep Club 10, 11, 12; F.B.L.A. 11, 12

JOAN M. ROUMELES

Joan...likes pizza and happy people... spends her spare time working. Upon graduation she plans to attend the State College at Bridgewater and hopes to become a French teacher.

Pep Club 10, 11, 12; Foreign Lang. Ass't. 10; High Honors 10, 11; Sr. Nom. Comm.; F.T.A. 12; Grad. Dance Comm.

MARY E. RUBBO

Mary, lively and fun-loving, likes happy people, but dislikes quiet people.

Monitor 10; Pep Club 10, 11; Mr. Power's Sec't. 12

STEVEN A. RUSCONI

Steve is a friendly person who enjoys music and flying. His ambition is to be a meteorologist or a pilot upon graduation from college.

Chess Club 11; Pres. 12

LOUIS W. RUSSELL

Active and popular Louie has a keen interest in all sports...he seems certain to find success in business.

Football 10; Chess Club 11; Pep Club 12

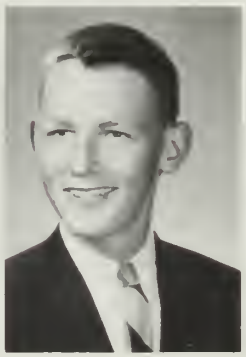

JEFFREY P. RYAN

Athletic Jay is an avid golfer. He plans to further his education at college.

J.V. Basketball 10; Golf 10, 11, 12; Pep Club 11, 12

PAULA M. RYDER

Paula, who is active in C.Y.O., enjoys painting, drama, basketball, and tennis in her spare time. Her future plans include attending Brandeis or Bryn Mawr to study law or social work.

Dramatic Club 10; *Reflector* 10, 11, Ass't. Ed. 12; Tennis 10, 11, 12; Intramurals 10; Debate Club 12

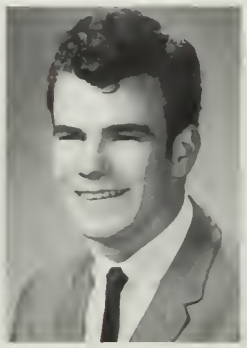

DAVID C. RYNNE

If Dave isn't working on a car, you may find him on the wrestling mat. Water sports are also very popular with him.

Cafe. Monitor 11; Wrestling 10, 11

ELIZABETH J. SADLIER

Betty, who is a C.Y.O. sports enthusiast, spends her extra time working as a salesgirl at Raymond's...likes friendly people. Betty hopes to attend business school and become a private secretary.

Pep Club 10, 11; Cafe. Worker 10; F.B.L.A. 11

PAMELA M. SAINT

A friendly and enthusiastic girl, Pam will be a success as an elementary school teacher after she graduates from either Boston or Bridgewater State College. She is now working as a cashier at Turnstyle in Quincy.

F.T.A. 11, 12; *Campus* Jr. Sales Staff; *Campus* 12

THEODORE J. SALVATI

Ted, a basketball fan, plans to become an auto body repairman...likes cars.

GAIL E. SANDBERG

Gail, a likable and friendly person, enjoys sewing and sailing. After attending Jackson College, she plans a career in mathematics.

High Honors 10, 11; Language Assembly 10; Monitor 10; Fashion Show; F.N.A. 12; V. Pres. 11; Jr. *Campus* Sales Staff; *Campus* 12; J.M.S.V.C. 11, 12; *Reflector* H.R. Rep.; Pep Club 12; Cap and Gown Comm.

RICHARD P. SANTO

For the future Rich hopes to attend college. He likes C. B. Radio, basketball, football, and surfing.

Track 11, 12

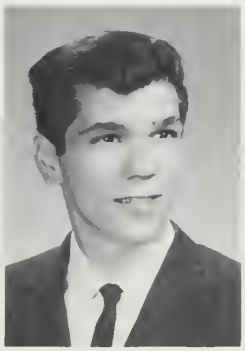

MICHAEL J. SARACENO

Mike, a boy who enjoys all sports from hockey to baseball, hopes to enter college next year where he will train as a draftsman.

Chess Club 10, 11; Hockey 10

GAIL M. SATTERLUND

Gail, who enjoys water skiing, likes summer vacations...dislikes boys who are late for dates...hopes to attend college and then become an airline stewardess.

Gymnastics 10; Riding Club 10, 11; Pep Club 10, 11

THERESA C. SCANLON

Swimming and ice skating keep Terry busy on her off hours...likes to dance, meet friendly people, and eat pizza. After graduation, she would like to attend college and teach in the elementary grades.

Chess Club 11, 12; F.H.A. 11, 12; Pep Club 11, 12; F.T.A. 12

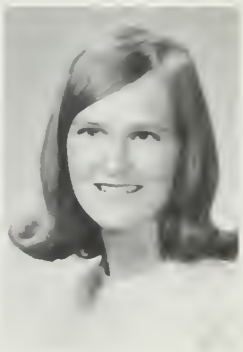

GERALDINE SCHNEIDER

Gerrie hopes to become a secretary or work with office machines...bowling, tennis, and sewing occupy her time. Her pet peeve is teachers who give too much homework.

Cafe. Worker 10; Fashion Show 10, 11, 12; Pep Club 10; F.B.L.A. 11; Student Sec't. 12

JAMES M. SCHRAUT

An active member of C.Y.O. and an avid sports fan, Jim intends to go to Fitchburg or Stonehill where he will become a teacher.

Baseball 10, 11, 12; Football 10

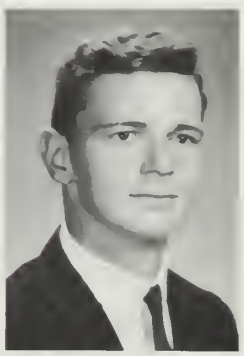

SANDRA L. SCOTT

Sandy enjoys skiing and swimming... plans for a future education at the University of Massachusetts.

Spectrum 10; Ski Club 11; Riding Club 11; Sr. Nom. Comm.

JANET G. SCRIBNER

Janet hopes to attend Bridgewater State College next year where she will major in physical education. She enjoys sports and stock car races.

Monitor 10; Intramurals 10; Fashion Show 10, 11, 12; A.V. 10, 11, 12; F.T.A. 12

JANET L. SEAGER

Jan who is an accomplished batonist also enjoys basketball and swimming. Next year she hopes to attend business school and later become a secretary.

Pep Club 10; Majorette 11, Head Majorette 12; F.B.L.A. 11; Shorthand Cert. 60; F.H.A. 12

CHARLES S. SELLERS

Carefree and likable, Charlie enjoys sailing and hunting. After attending the Maine Maritime Academy, he plans to join the Merchant Marine.

Track 10; Camera Club 10; Ski Club 11; Riding Club Treas. 11, Pres. 12

CHRISTINE A. SERAFINI

When Chris isn't working at the soda fountain she takes special interest in ice skating and water sports. Her ambition is to become a bookkeeper or a typist.

Student Council 10; F.B.L.A. 11, 12

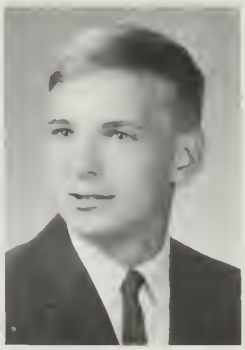

WILLIAM R. SHAW

Bill, an active participant in ice hockey and football, plans to enter the field of engineering after graduating. His pet peeve is people who ask too many questions.

Football 10, 11, 12; Band 10, 11, 12

SHIRLEYANN SHEEHAN

Shirleyann's special interests are organ, piano, and water skiing. After attending college she plans to become an elementary school teacher.

F.H.A. 11, 12; Chess Club 11; Pep Club 11, 12; F.T.A. 12

FRANCIS E. SHEPPARD, JR.

An active member of the C.Y.O., Shep also enjoys swimming and bowling... his spare time is spent working at the Weymouth Twin Drive-in as an usher.

A.V. Club 10, 11, 12; Library Ass't. 11

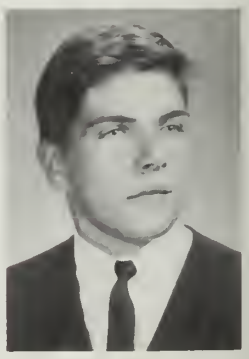

SANDRA L. SHEPPARD

Sandy, who is interested in rollerskating and bowling, is also active in C.Y.O....hopes to become a hairdresser.

Library Staff 10; F.H.A. 11, 12; Fashion Show 11, 12

STEVEN G. SHEPPARD

"Bomber" can be found pursuing his interests in pool or bowling when he isn't working...hates getting up for school in the morning.

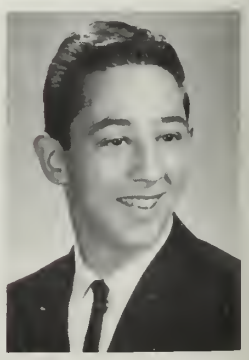

FRANCIS J. SHERIDAN

Frank, who likes acting and singing, also attends C.Y.O. regularly. His plans for the future include college and a career in foreign languages.

Paperback Book Store 10; Opening Ex. 10; Dramatic Club; Treas. 10; *Bye Bye Birdie; Brigadoon;* J.M.S.V.C. 11, 12; Chorus 11, 12; One Act Play Fest. 10, 11; Theatre Arts Club 11, Treas. 12; Sr. Nom. Comm.

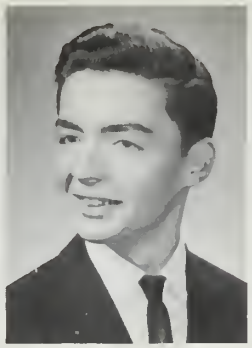

DIANE F. SHIELDS

An all-around girl who will go far with her warm personality, Diane would like to go on to college at U. of Mass.

Student Council 10, 11; Cafe. Monitor 10, 11; Soph. Party Comm.; Fashion Show 10, 11, 12; F.T.A. 11, Pres. 12; Pep Club 11, 12; Jr. Prom Comm.; *Campus* Sales Staff 11, 12; Ski Club 11, 12; French Club 12; *Bye Bye Birdie;* and Talent Show Usherette; Cap and Gown Comm.

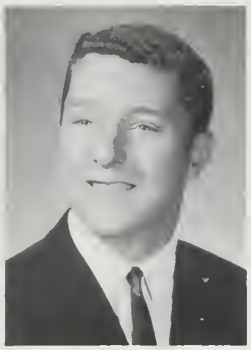

KENNETH J. SHORE

"Shorty", a photography bug and football enthusiast, likes sport car races and boats...dislikes horse races. In the future he hopes to become an I.B.M. operator.

A-V Club 10, 11, 12

JAMES F. SHORTALL

An active member of C.Y.O....Jimmy enjoys all sports...would like to go to Bentley College and then into business administration.

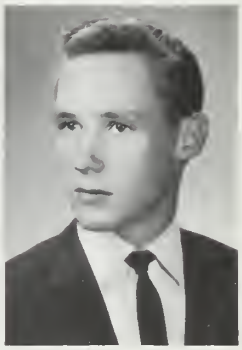

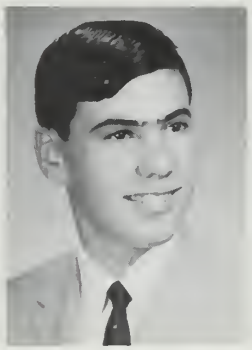

KENNETH L. SIMON

To gain a full understanding of people and life is Ken's main ambition. At present he keeps busy with school activities and a part-time job...in his free time he enjoys boating and water skiing.

J.M.S.V.C. 10, Jr. Chairman, Sr. Chairman; *Bye Bye Birdie;* A-V Club 11, 12; Wey. High Chorale 11, 12; *Brigadoon;* Theater Arts Club 12

RICHARD D. SIMPKINS

A member of the winter and spring track teams, Whitey also participates in a number of other sports. Science and coin collections interest him...he plans to attend Northeastern next fall.

Intramurals 10; Winter and Spring Track 10, 11, Captain 12

DEAN R. SJOSTEDT

Good-natured and friendly, Dean is a skin-diving enthusiast, and loves the fresh air...college at the U. of Indiana is next for him.

Intramurals 10; Wrestling 11, 12

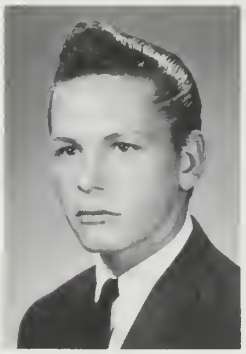

BRIAN F. SLACK

An admirer of girls and cars, Brian plans to go on to the service and later become a policeman...his pet peeve is draft card burners.

ALLEAH SMITH

Alleah, quiet and charming, plans to attend business school.

Pep Club 11; Chess Club 11; F.H.A. 11, Sec't. 12

CAROLE V. SMITH

A participant in all sports, Ginnie likes meeting new people...dislikes unfriendly people. She hopes to attend business school and become a missionary or practical nurse.

Riding Club 11, 12; Pep Club 12; Chess Club 11; F.B.L.A. 11, 12; Ski Club 11

DAVID D. SMITH

Model car building, pool, and automobiles are Dave's special interests... likes travelling and meeting new people ...hopes to attend art school and study automotive design.

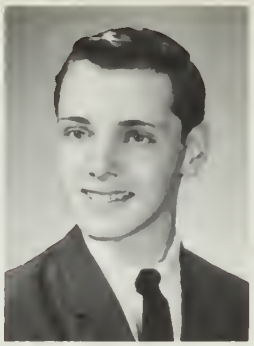

DONNA J. SMITH

Donna likes good friendships and having fun...students with no school spirit annoy her. She is active in Rainbow and school activities...plans to work two years and then go on to college to become a lab technician.

Chess Club 11; F.H.A. 11, 12; F.N.A. 12; Pep Club 12

GAYLE M. SMITH

Gayle, an active and cheerful girl, hopes to become a secretary after attending business school...likes football and basketball.

Pep Club 10, 11, 12; Honors 10; F.B.L.A. 10, 11, 12; Shorthand Cert. 60; Mrs. Magraw's Sec't.; Sr. Prom Comm.

KATHLEEN A. SMITH

Honesty and sincerity are qualities Kathy admires most in people. A part-time salesgirl, she still finds time for playing the guitar and horseback riding. Kathy will enter nursing school next fall to prepare for her career.

Dramatic Club 10; *Spectrum* 10; Riding Club 12; F.N.A. 12; Theatre Arts Club 12

NANCY S. SMITH

Nancy, lively and outgoing, can often be found "behind the wheel". When not driving, Nancy occupies herself with sewing and designing her own wardrobe.

Cafe. Monitor 10; Pep Club 10, 11, 12; Gymnastics 11, 12; *Campus* H.R. Rep. 11; *Campus* 12; *Bye Bye Birdie;* Fashion Show 11; F.H.A. 12; F.T.A. 12

SUSAN K. SNOW

Friendly and enjoyable...Sue delights in playing the violin, sewing, skiing, and swimming. She'll be a sure success as an elementary school teacher after attending a liberal arts college.

Pep Club 10, 11, 12; Dramatic Club 10; High Honors 10; Honors 11; Ski Club 11, 12; Sr. Nom. Comm.; Orchestra 11, 12; F.T.A. 12; Language Assembly 10; *Campus* 11, 12

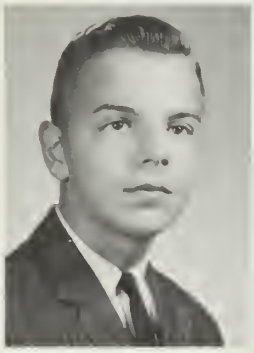

JOSEPH F. SNYDER

Joseph, active in C.Y.O., is also a volunteer counselor at St. Coletta's... he hopes to attend Cardinal O'Connell Seminary and to enter the priesthood.

Library Ass't. 10, 11, 12; Dramatic Club 10; F.T.A. 12

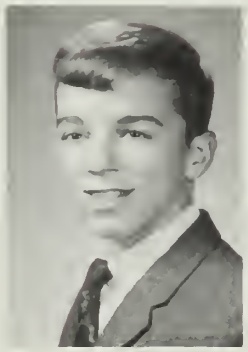

MICHAEL F. SPANO

Involved in a number of activities and sports at Archbishop Williams, Mike transferred to Weymouth High for his senior year. He enjoys summer sports especially water skiing and surfing.

KATHERINE S. SPARGO

Kathy, who worked as a junior counselor at a summer camp, enjoys books, water sports, and Gilbert and Sullivan. She plans to attend college to become a teacher.

High Honors 10, 11; *Reflector* 11, 12; *Campus* 11, 12; Library Ass't. 11, 12; F.T.A. 11, 12; J.M.S.V.C. 11, 12; Merit Scholarship Letter Commend. 12

PHYLLIS SPENCER

Phyllis, an excellent bowler, also enjoys horseback riding...dislikes being called by her twin sister's name...likes sleeping late. She is now working at Woolworth's as a waitress.

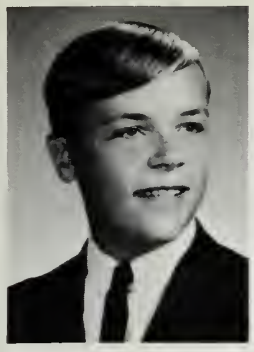

NORMAN L. SPINNEY

"Satch", a future history teacher, is a member of his church basketball team ...likes girls with long hair.

Chorus 10, 11; Key Club 11, 12; Pep Club 12; *Bye Bye Birdie*

RALPH SPINOSA III

Buddy explores his interest in cars by working at a gas station...he dislikes noisy people.

JEANNE E. SPRING

Jeanne, an active and lively girl, will go far with her personality as a fashion buyer or secretary for a company that deals with fashions.

Pep Club 10, 11, 12; Glee Club 11; *Campus* 11, 12; Sec't. for Mr. Warren and Mr. Medici; Shorthand Certs. 60, 80, 100

SARA C. SPRITZA

Sara likes hot fudge sundaes, parties, and basketball games...plans to train at Northeastern as a dental hygienist or laboratory technician.

Intramurals 10; Jr. Party Comm.; *Campus* 11, 12; Grad. Dance Comm.; H.R. Treas. 12

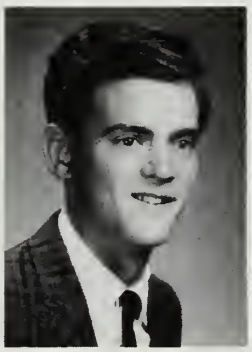

RICHARD F. STANTON

Richard is a quiet boy who enjoys sports, particularly baseball...his pet peeve — the late bell.

CARL D. STEINEMER

Photography and rifle firing are among Carl's favorite pastimes. He plans to go into the Navy and to train as a sheet metal worker.

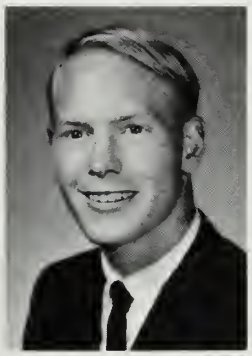

RALPH R. STEPHENS

Water skiing, football and math are Ralph's special interests...hopes to enter Wentworth Institute this fall. Now he may be seen working at Friendly's in Hingham Plaza.

Talent Show 10, 11; A.V. Club 10, 11, 12; Football 10; *Bye Bye Birdie*

JUDITH L. STEVENS

Judy plans to study two years in college and hopes to become either an airline stewardess or a foreign language secretary. A member of the Ski Club, she can often be seen skiing over the white, snow-covered slopes of New Hampshire.

Foreign Lang. Ass'y. 10; Honors 10; Ski Club 11, 12; French Club 11, 12; Spanish Tutor 12

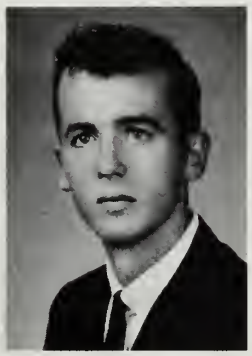

DONALD STEWART

Don is undecided about his future... works at MacDonald's.

Winter Track 10; Spring Track 10

DOUGLAS M. STEWART

Doug plans to attend either Wentworth or Franklin Institute to train as an electronics technician. Presently employed at the Barr Engraving Company, he enjoys surfing, hunting, and drag racing.

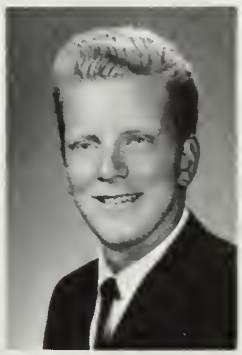

NANCY A. STOCKBRIDGE

A football fan, Nancy's ambition is to work abroad...employed part-time as a sales clerk.

Pep Club 10, 11, 12; F.B.L.A. 11, 12

CARL F. STONE

New England Y.M.C.A. Judo Champion, Carl looks for success in law or criminology...active in DeMolay as Orator.

Dramatic Club 10, 11, 12; Theatre Arts Club 11, Pres. 12; Chem. Lab. Ass't. 11; Riding Club 11; *Brigadoon*

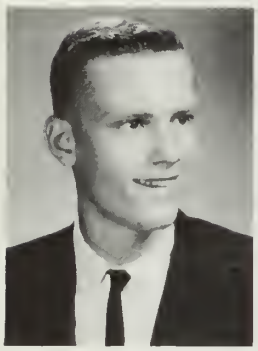

EDWARD W. STONE

Ed, a member of DeMolay, enjoys playing drums...plans to attend Bridgewater State College after graduation and then become a French teacher.

Outdoor Club 12

ANDREW T. STRAZ

Andy, whose interests lie in folk guitar and swimming, plans to enter the field of aeronautical engineering.

Winter Track 11, 12; Spring Track 11, 12; Cross Country 12

JANICE M. SULLIVAN

Jan hopes to attend I.B.M. School or to become a hairdresser...likes bowling...boys with long hair displease her.

F.B.L.A. 11, 12

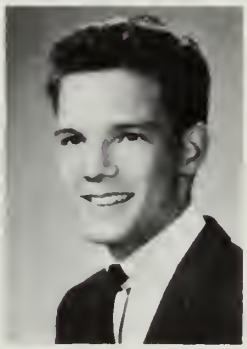

JOHN F. SULLIVAN

Most interested in mechanical drawing, "Sull" plans a career as an engineer after attending Wentworth or Northeastern...his pet peeve is short skirts.

Monitor 10

JOSEPH R. SULLIVAN

Joey is active in C.Y.O. basketball, and likes a number of other sports. He plans to attend college and hopes for business success.

Ski Club 12

JUNE H. SULLIVAN

June's warm personality and lively sense of humor will bring her success as an airline stewardess.

Student Activity 10; Talent Show 10, 11; Chorus 10, 11; Monitor 11, 12; Cheerleader 11, Head 12; Glee Club 11; *Bye Bye Birdie;* Fashion Show 11; Sr. Play Usherette; *Brigadoon; Campus* Sales Staff 11, 12

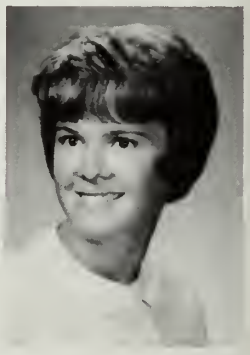

KATHLEEN A. SULLIVAN

After a college education, Kathy hopes to teach mentally-retarded children... during her free time she likes to read... is annoyed by too much homework.

F.H.A. 11; F.B.L.A. 11; J.M.S.V.C. 12; Sportband Cert. 60

LINDA J. SULLIVAN

Linda, when not working as a salesgirl at Woolworth's, spends her time playing basketball and softball. After graduation she hopes to enter secretarial work or hairdressing.

Pep Club 10, 11, 12; Sportband Certs. 60, 80, 100; Mr. Longridge's Sec't. 12

NANCY B. SULLIVAN

"Sully" likes the Surf and McDonald's ...her hobbies include swimming and dancing.

Pep Club 10, 11

DIANE M. SWAN

Roller skating, swimming, and music occupy much of Swanee's time. She dislikes vegetables and snobby people ...plans a career in the secretarial field.

Fashion Show 11; F.B.L.A. 12

CATHLEEN R. SWEENEY

Cathy, a member of the Horizon Club and the Council of Camp Fire Girls, intends to become a foreign language teacher after college. Swimming and reading occupy her free time.

Chorus 10, 11; Honors 10; Glee Club 11, 12; *Bye Bye Birdie; Brigadoon;* J.M.S.V.C. 11, 12; French Club 12; Sr. Nom. Comm.

MARI ALYCE V. SWEENEY

Sween spends her time teaching religion and taking drama lessons. She came to Weymouth High from Pennsylvania for her senior year.

Theatre Arts 12

TIMOTHY W. SWEENEY

Tim, who likes track, playing the drums, and mechanical drawing, plans to become a draftsman after he has taken a P.G. course in structural design.

Sr. Prom Comm.; Spring Track 10, 11, 12; Talent Show 10; Cross Country 11; Winter Track 11, 12; Band 10, 11, Pres. 12

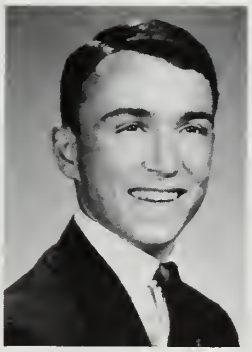

DIANE SWETT

Diane enjoys music, especially Bob Dylan...dislikes "squares" and conceited people.

WALLACE W. SWETT

Wally likes horseback riding, swimming, dancing, and individualists. He dislikes things to be normal...plans to attend art school.

Dramatics 10; Chorus 10, 11, 12; *Bye Bye Birdie*

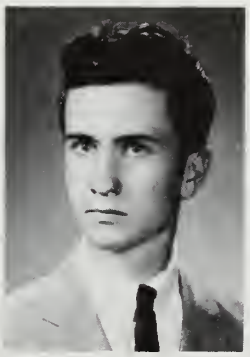

F. KENNETH SWIMM

Different from most boys, Ken likes girls who talk a lot...maybe, that's why he's so popular with them! When not working at Capitol Mkt., he can be found working on cars...hopes to become a draftsman.

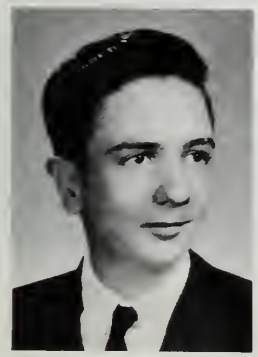

ROBERT E. SWIMM

Completely at home around cars and boats. Bob intends to join the Navy and later become a sheet metal worker...dislikes school lunches.

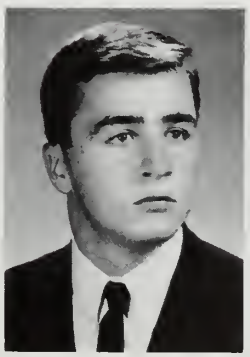

STEVEN W. TAGEN

Steve, one of Weymouth's most active athletes, participates in football, weightlifting, and track. Modern art and novels appeal to Steve. He plans to attend college and major in mathematics.

Football 10, 11, 12; Weight Lifting 10, 11, 12; Winter Track 12; Spring Track 12

JUDITH E. TAUBERT

As Worthy Advisor of Rainbow, Judy has become the life-long friend of many girls. She also likes basketball and teaching Sunday School...hopes to attend Bridgewater.

Public Speaking 10; F.H.A. 11, Vice-Pres. 12; *Campus* 12

MARSHA J. TAYLOR

Marsha, an excellent artist, enjoys drawing, driving and swimming... would like to study art further and then teach in the Peace Corps.

Campus Art Staff 12

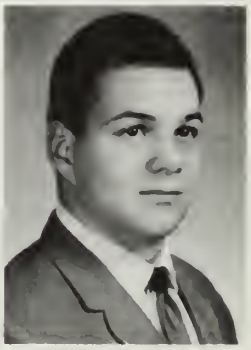

STEPHEN J. TAYLOR

No admirer of women drivers, Fuzzy enjoys racing cars and wants to build hot rods.

WILLIAM R. TEASDALE

Tease, a fan of all sports, also likes to dance. After graduation he plans to enter a liberal arts college...he is presently employed at a machine shop.

Football 10; Basketball 10; Pep Club 12

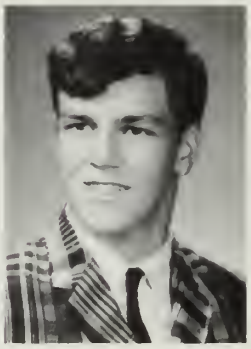

DONALD W. TEED

Football, weightlifting, and baseball are some of Donald's interests...he plans to enter college after graduation.

Wrestling Team 11

ELIZABETH A. TERRY

A future music teacher, Liz enjoys her guitar and plans to attend Boston University.

Talent Show 10; Glee Club 11, 12; Chorus 10, 12; *Brigadoon*

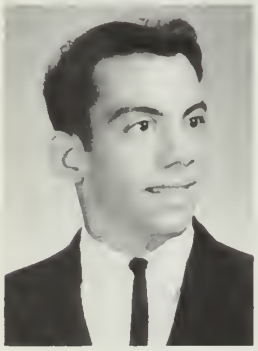

CARL I. TESTA

Tennis and football are tops on Carl's list of interests...dislikes egotism. Electrical engineering lies in Carl's future after he graduates from Northeastern.

Winter Track 11; Key Club 12; Math Club 12; Wrestling 12

SANDRA A. THEODORE

Talkative and carefree, Sandy likes having a good time when not working as a salesgirl at Gilchrist's in Quincy.

F.B.L.A. 11

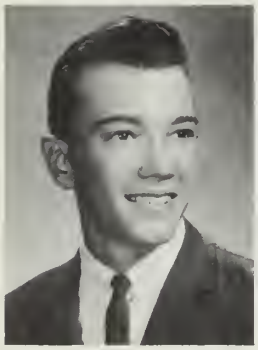

KENNETH W. THOMPSON

Football, basketball, golf, and baseball are among Ken's interests...works part-time at Whitey's Bakery...plans to further his education in college.

Cafe. Worker 10; Honors 10

PATRICK J. THOMPSON

Pat enjoys water sports and football. He is also interested in architectural drafting. His ambition is to travel across the U.S. and enjoy life to the fullest.

Sr. Nom. Comm.; Cap and Gown Comm.; Class Rep. 12

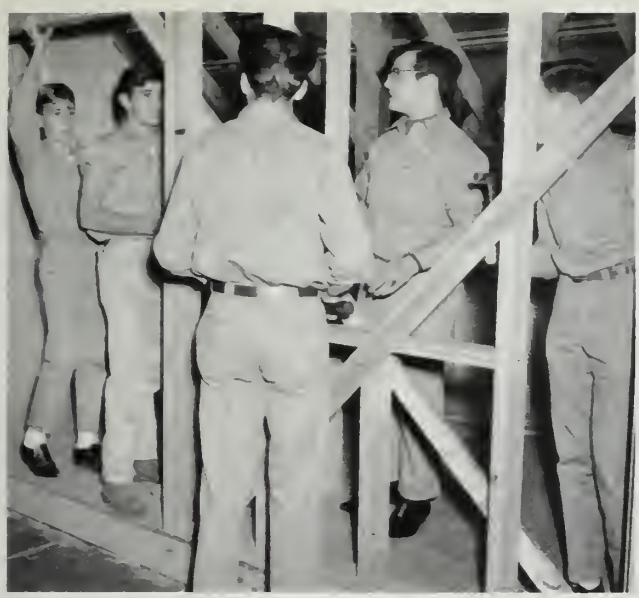

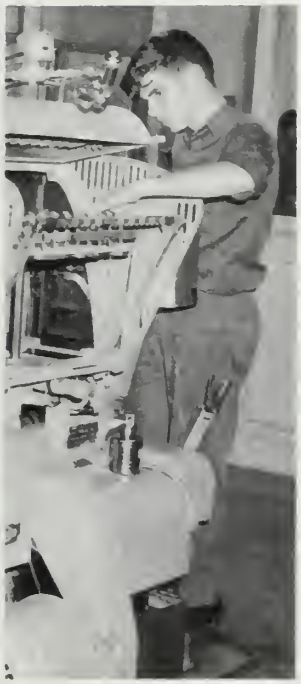

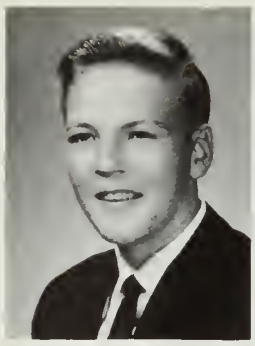

FREDERICK A. THORNLEY

Art enjoys golf and tennis. He is also interested in drawing and designing, and plans to become an architect.

Honors 10; Sr. Nom. Comm.

SANDRA A. THORNTON

Sandy enjoys girls' track, basketball, and playing the piano...she likes loud music and friendly people...intends to become a nurse...can be found working in a bakery in her spare time.

F.N.A. 10

JUDY L. THURSTON

Judy, who works as a nurse's aide at a local nursing home, plans to become a beautician...she enjoys dancing, music, boating, and all sports.

Pep Club 10; Chorus 10; Intramurals 10

NANCY E. TIEWS

Nancy's special interests include sewing, sports and art. Her ambition is to become a designer after studying at Peabody.

DONNA F. TILDEN

After playing a good game of tennis, Donna works part-time as a dental assistant. Next year she plans to attend art school.

Tennis Team 10, 11; *Campus* Art Staff 12

LINDA A. TISE

When not earning money at Alston Studios, Linda enjoys dancing, the radio, and records...dislikes unfriendly people.

Pep Club 10, 11

LINDA A. TIVNAN

Tiv, who likes dancing at the Surf, hopes to become an elementary school teacher after attending Bridgewater. She dislikes boring people.

Foods Club 10; Pep Club 11; H.R. Mesngr. 11, 12

JOYCE A. TOLKEN

Athletic and musical, Joyce plans to attend U. Mass. and become a physical education instructor...enjoys music and would like to play in a jazz band.

Band 10, 11, 12; Orchestra 10, 11, 12; F.T.A. 11, 12; Talent Show 10; Weymouth Civic Band

PETER F. TOMA

Pete enjoys all sports, especially basketball. After graduation, he would like to go to college but is undecided about a future career.

Intramural Basketball 10

LESLIE A. TORNEY

Les, a friendly girl whose special interest lies in the field of art, aspires to become a stewardess or a teacher...dislikes phony people and getting up in the morning.

Honors 10; Pep Club 12; Lang. Ass't. 12; *Brigadoon;* F.T.A. 12; Spanish Tutor 12

DIANE M. TOSE

"Di", an active girl with a wide variety of interests...aspires to become an elementary school teacher. She likes food, dancing at the Surf, and friendly people.

Pep Club 10, 12; Student Council 10; Soph. Party Comm.; Gymnastic Team 10; Jr. Prom Comm.; Riding Club 11; Ski Club 11, 12; F.T.A. 12; Sr. Play Usherette

ELAINE F. TOWLE

Lainey, friendly and sincere, likes sewing and sports...works part-time in a drug store...plans to become a French teacher after a college education.

Pep Club 10; Library Club 10, 11; Riding Club 11, 12; Honors 11; Lang. Lab. Ass't.; 12; F.T.A. 12; Ski Club 12; H.R. Treas. 12

ANNE M. TRAVERS

Anne, a future legal secretary, hopes to attend Quincy Junior College. When not working at the library in East Weymouth, she enjoys sewing and badminton...dislikes procrastinators.

Library Ass't. 10, 11; F.B.L.A. 11, 12; Fashion Show 10; Teachers' Convention 11; F.H.A. 12; Library Sec't. 12

JAMES A. TRESSEL

Jamie likes track, skiing, and playing the guitar...an officer of DeMolay, he dislikes conceited girls and talkative boys...plans to become a chemist after college.

A.V. 10; Talent Show 10; Spring Track 11; Key Club; Chem. Lab. Ass't. 11; Outdoor Club 12

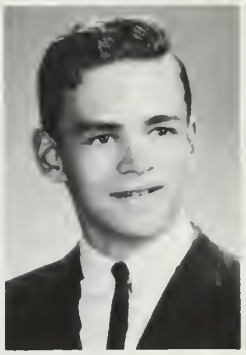

MARY TRIANDAFILOS

Mary, a fun-loving person, enjoys dancing, sports, parties and people. She will be a sure success as a stenographer.

Spectrum Typist 10; Shorthand Tutor 11; Bookkeeping Tutor 11; Mr. Longridge's Sec't. 12

NORA D. TRINGALE

Nora is a real individual who likes tennis, folk music, and skiing...a college education lies ahead for her.

Pep Club 10, 11, 12; Tennis 10, 11, 12; F.T.A. 11, Sec't. 12: Theatre Arts 11, 12; Ski Club 11, 12

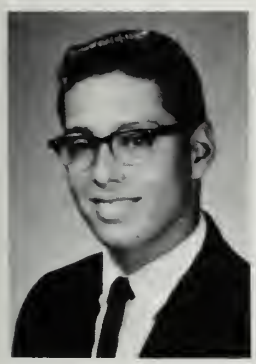

RICHARD R. TROTTO

Rich likes tropical fish and deep-sea fishing as well as playing pool and football...dislikes "busy work" type of homework.

ROBERT C. TROYAN

To become a business lawyer is Bob's ambition...likes listening to Barbra Streisand...hates to get up in the morning. He also participates in football, golf, and soccer.

Intramurals 10; Pep Club 12; Key Club 12; Riding Club 12; Ski Club 12; Track 12; Theatre Arts Club 12

EILEEN M. TULLY

Eye, a friendly nurse's aide at Pope's Nursing Home, hopes to become a registered nurse...active in C.Y.O.... likes swimming, dancing and sincere people.

F.N.A. 12; Ski Club 12

REGINA M. TWOMEY

Reg likes folk music, sailing, sewing, and playing the organ. Future plans include a tour of Europe and a career in psychology.

Ski Club 11; *Campus* 11, 12; Honors 11; Grad. Dance Comm.

ALBERT A. VAILLENCOURT

Bert, an avid baseball fan, hopes to own his own auto body shop...likes "mod" clothes and smooth-running engines...dislikes haircuts.

LOUISE VAN BUSKIRK

Louise, Worthy Advisor of Rainbow, likes pizza and riflery...college is in her future.

J.M.S.V.C. 10, 11, 12; Pep Club 10, 11, 12; Ski Club 11; Majorette 12; Soph. Party; Glee Club 11; Theatre Arts Club 11; Dramatic Club 10

BETTY M. VENO

Bowling and dancing are high on the list of Betty's favorite activities. Hopes to become a secretary and then to travel...dislikes unfriendly people and people who boast.

F.B.L.A. 11, 12

CATHERINE VENTO

Kate, happy and smiling, will become a teacher after completing college. She enjoys reading, playing softball and basketball; but dislikes getting up in the morning.

Monitor 10

DOUGLAS L. VERBECK

Ice hockey, guitar, cars, basketball, and church fellowship occupy most of "Verb's" time...an education at Franklin or Wentworth will be followed by a career as an electronics technician.

Gymnastic Team 10; Student Gov't. 10, 11; Honor Roll 10, 11; Cap and Gown Comm. 12

BRIAN A. VIAU

Brian likes wild clothes, boats, and automobiles...dislikes haircuts...hopes to go to Franklin Institute.

Auto Body 10; Open House 10, 11

DARLENE L. VICKERY

Darlene spends her time doing part-time work at Mr. Donut in Braintree. She dislikes conceited people.

Pep Club 10, 11; *Campus* Sales Rep 11

PHYLLIS E. VILLENEUVE

Phyllis, an active member of Rainbow, enjoys reading and singing. She would like to attend college and become a medical social worker.

Pep Club 10, 11; Dramatic Club Vice-Pres. 10; Soph. Play; Chorus 10, 11, 12; Student Activity 10; Theatre Arts 11, Sec't. 12; *Bye Bye Birdie;* Glee Club 11; J.M.S.V.C. 11, 12; F.T.A. 11; Majorette 12; *Brigadoon; Campus* Sales Mgr. 12

ROSE ANN A. VINCI

Rose Ann enjoys all sports...dislikes snobby people...likes people with a good sense of humor.

PRISCILLA L. VIOLETTE

Junior college and a career as a medical secretary lie ahead for Pris...interested in all sports, but can't tolerate extremely inquisitive people.

F.B.L.A. 11, 12; *Reflector* H.R. Rep. 11; Mr. Marshman's Sec't. 12

STEVEN A. VIRTA

Vert is interested in a career in hotel management...participates both in C.Y.O. and Y.M.C.A. basketball...especially enjoys playing pool.

Intramurals 10

JOANNE M. VOELKER

Jo enjoys bowling and skiing when not studying or working at the Rainbow Cleaners. She dislikes conceited people.

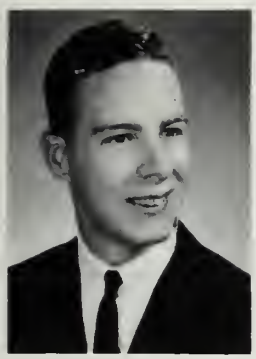

RICHARD F. WAITE

Ricky, who is an advisor and coach to Weymouth Park and Babe Ruth Baseball Leagues, plans to be a printer ...likes wild fashions. He dislikes girls in curlers.

Chorus 10, 11; Social Studies Recommendation Comm. 10, 11, 12; Open House 11, 12; Honors 11, 12; Student Council 12; Office Duty 12; Sr. Nom. Comm.; Sr. Prom Comm.; *Reflector* H.R. Rep. 12

EDWARD P. WALKER

Edward, an avid golf fan, is completely at home around the water. A member of the Weymouth Historical Society, he hopes to take a course in mechanics after graduation.

Open House 10, 11, 12; Office Duty 12; Sr. Nom. Comm.; Sr. Prom Comm.

GAIL M. WALKER

Gail enjoys Rainbow and participating on her church basketball team when not working as a dietary aide at South Shore Hospital. She hopes to work for I.B.M. after graduation.

Mr. Mahn's Sec't. 12; F.B.L.A. 12; Pep Club 12; Sr. Play Usherette

CORINNE A. WALSH

Painting, watching football, and basketball games, and C.Y.O. occupy much of Corinne's time.

F.B.L.A. 11, 12; Pep Club 11, 12

KEVIN J. WALSH

Sports and the Red Sox are among Kevin's interests...likes rock n'roll music and submarine sandwiches. Crowds and loud people annoy him.

Key Club 11, 12; Cross Country 10; Winter Track 10; Spring Track 10

WILLIAM E. WALSH

Bill's ambition is to become a sports writer. His special interests include boating, playing the guitar and surfing. Weekends are never long enough for him.

THOMAS S. WARD

Tom, friendly to all, is a fine athlete. He enjoys art and working out of doors...dislikes people who are not considerate of others.

Chorus 10, 11, 12; Football 10, 11, 12; Student Council 10, 11, 12; Track 10, 11, 12; Soph. Party Comm.; Jr. Party Comm.; Sr. Prom Comm.; *Reflector* Art Staff 11, 12; Jr. Usher

FREDERICK W. WATSON

Sports enthusiast, Fred hopes to one day become a carpenter...a very amiable boy, he has no dislikes.

Open House 11

RUTH E. WATSON

Elaine has been both the Vice President and President of her church group. She hopes to become a practical nurse in the future.

F.B.L.A. 12; Pep Club 12

EVELYN M. WEBBER

Evelyn would like to become an airline stewardess in the future. A member of the Drum and Bugle Corps in her spare time, she likes long hair, and the college look.

CHERYL A. WEEKS

Sherry would like to attend a business school after graduation, preferably Burdette, and then become a bookkeeper.

Shorthand Cert. 60; Mr. Concannon's Sec't. 12

JANET A. WELLS

Janet, who works in a nursing home, enjoys archery, reading, and square dancing. In the future she would like to attend a school of nursing.

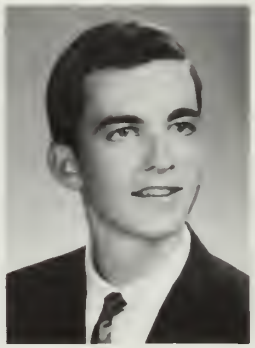

JAMES S. WENCEK

Jim, a car enthusiast, works as a shoe salesman. After college he hopes to become a Certified Public Accountant.

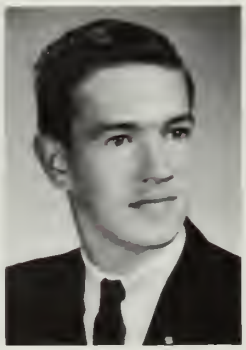

DONALD L. WHITE

Don is an avid participant in all sports as well as being very much interested in science.

Spring Track 10, 11, 12; Football Mgr. 10, 11, 12; Winter Track 11, 12

JUDITH M. WHITE

Judy, friendly and fun to be with, is a salesgirl at Remick's in her spare time ...enjoys all sports and sewing.

Pep Club 10, 11, 12; Dramatic Club 10; Soph. Party Comm.; Office Worker 10; Intramurals 10; Honors 10; Jr. Party Comm.; Riding Club 11, 12; Pep Club 11, 12; *Campus* 12; *Reflector* H.R. Rep. 12; F.T.A. 12; French Club 12; Cap and Gown Comm.

RAYMOND C. WHITE

Ray, active in all sports, has a great personality and is a friend to all. He hopes to attend college in the future and then become an engineer.

Football 10, 11, 12; Hockey 10, 11, 12; Baseball 10; Track 11, 12; Art 10, 11

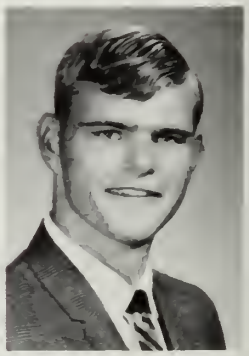

C. GERARD WHITNEY

Jerry can be found surfing throughout the year...also enjoys hockey and golf ...hopes to attend a local college and become a high school math teacher.

Hockey 10, 11, 12; Golf 11, 12; Cross Country 11

DAVID C. WHITNEY

Dave's main ambition is to strike it rich...among his special interests are guitars and cars...in his spare time Dave works as a carpenter.

DONALD A. WILCOX

Amiable Don has no specific likes or dislikes. Always to be found around cars, he has no definite plans for the future.

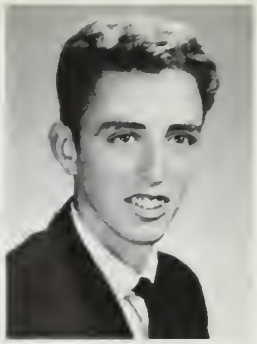

GEORGE E. WILLIAMS

George enjoys all kinds of water sports especially skiing. One of his hobbies is cars. He spends his spare time working as a cook's helper.

Honors 10

NANCY E. WILLIAMS

Nancy, whose special interests include water skiing and baseball, will attend a business college to become a secretary.

Lib. Ass't. 11, 12; Riding Club 11, 12; *Reflector* Sec't. 12; Sr. Nom. Comm.

COLLEEN T. WILSON

Colleen loves horseback riding nd attending baseball and football games. She plans to go to secretarial school after serving in the Peace Corps.

Intramurals 10; Pep Club 12

SUSAN M. WIRTANEN

Sue enjoys reading, bowling, swimming, and basketball in her spare time...also enjoys Spanish. Her ambition is to become a teacher after going to Bridgewater State College.

Honors 10; F.T.A. 12

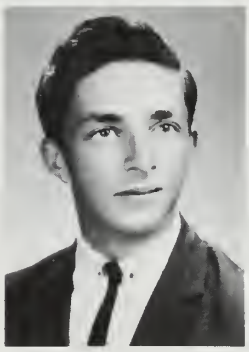

JAMES A. WOELFEL

Jama, who would like to become a Navy Frogman, particularly enjoys swimming.

Honors 10, 11

DENNIS S. WOLFE

Dennis' ambitions include active duty in the Navy and marriage...his special interests include photography, sailing, football, and hockey...dislikes people who gossip and girls who change their mood.

Campus 11

ELISABETH M. WOLLASTON

Lisa, cute and full of fun, plans to attend Katharine Gibbs Secretarial School...likes dancing at the Surf and collegiate boys.

Chorus 10, 11; F.B.L.A. 11, 12; H.R. Mesngr. 11; Mr. Mekeel's Sec't. 12; Shorthand Cert. 60

MAHLON J. WOOD

A future state policeman, Lonnie can now be found working on cars...besides being mechanically inclined, he is a talented musician.

Band 10, 11, 12

WILLIAM G. WOOD

"Woody", who enjoys water skiing, basketball, surfing, and motorcycles, works as a salesman in F. W. Woolworth and Co....His ambition is to graduate and make a lot of money.

JAMES F. WOOTEN

Working nights at Philbrick Researchers will give Jim valuable experience. This, along with his dedication to his work, will surely make him a fine chemist.

J.M.S.V.C. 10, 11, 12; High Honors 10, 11; Key Club 11, 12; Outdoor Club 11, 12; Cap and Gown Comm.

ALYCE A. WORRELL

Football being Alyce's favorite sport, she is a fan of Joe Namath. She hopes to attend the University of Alabama and become either a history teacher or legal secretary.

Honors 10, 11; Pep Club 11, 12

JUDITH F. WRIGHT

Now working at Kresge's at the South Shore Plaza as a waitress, Judi hopes to become a medical secretary after finishing secretarial school.

Teachers' Convention 11; H.R. Mesngr. 11; Cafe. Worker 12

SUSAN G. YETMAN

Interested in a number of various activities, Sue now works as a dietary aide at South Shore Hospital, but hopes to become an interior designer.

Student Activity 10; *Reflector* Lit. Staff 10, 11; Honors 10, 11; *Campus* Art Staff 12; Pep Club 12; Riding Club 12; Sr. Nom. Comm.

JAN M. YOUNG

Doing volunteer work at South Shore Hospital will give Jan valuable experience for her career in nursing...would like to travel in the U.S.A.

Chorus 10; Orchestra 10, 11, 12; Honors 10, 11; Library Ass't. 11; *Campus* Art Staff 12; Pep Club 12; F.N.A. 12; Sr. H.R. Treas.

JOAN C. ZAKS

A busy girl, Joan enjoys all school sports, especially basketball and football. She also works at Curtis Farms in East Weymouth. Her plans for further education include business school in Boston.

Monitor 10; *Campus* Sales Staff 11; Shorthand Certs. 60, 80; Pep Club 12; *Campus* Sec't. 12; Grad. Dance Comm.; Cafe. Worker 11; F.B.L.A. 12; Bookkeeping Tutor 12

ROBERT J. ZYLINSKI

Ham radio, water skiing, and swimming keep Zip busy when he is not working at the Electro Switch Corp. He would like to attend Lowell Tech. when he graduates.

Honors 10

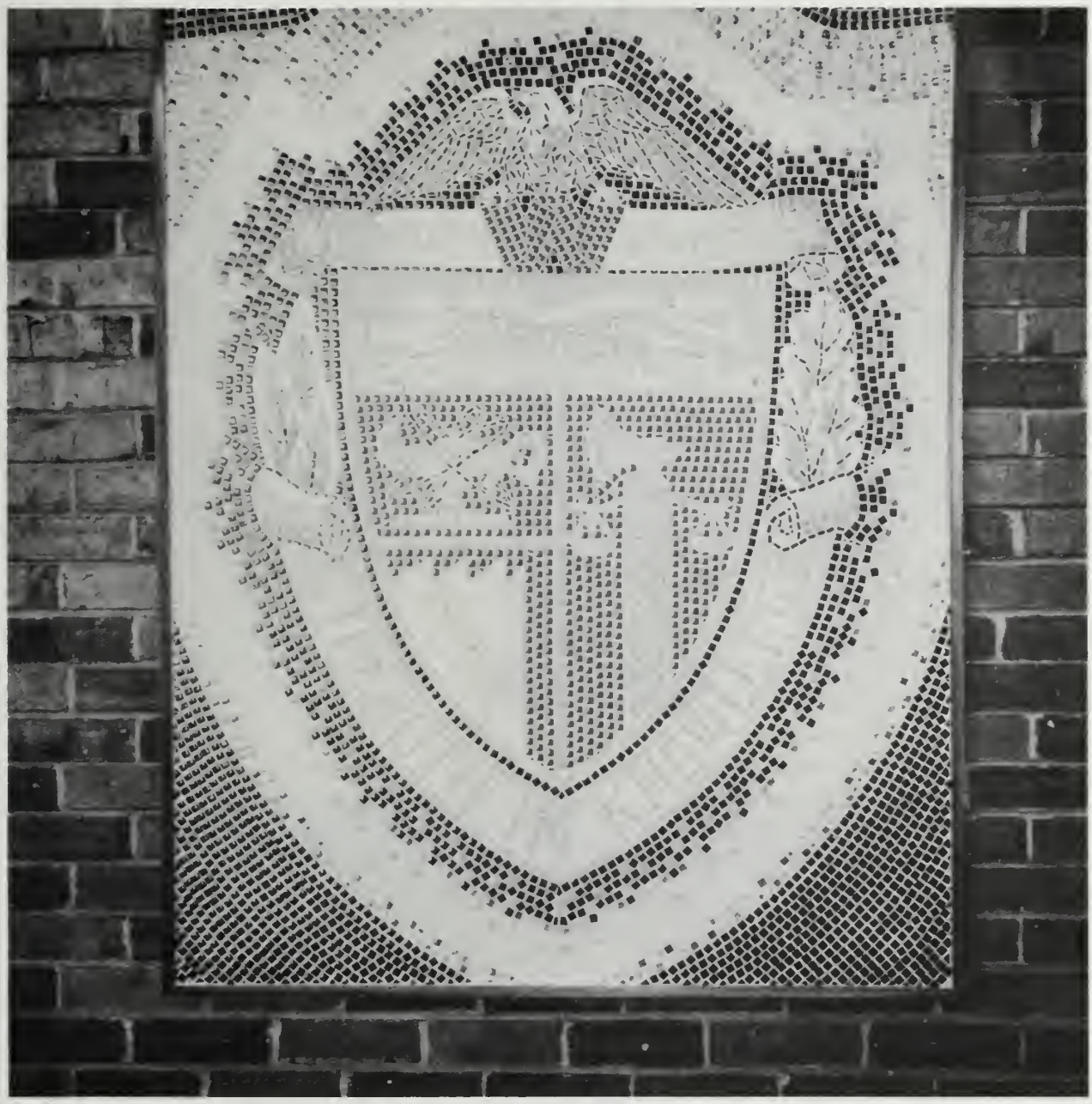

Weymouth High School remembers Mr. Paul O. Ritchie, late Assistant Principal of Weymouth High School Annex, who generously devoted his life to teaching and guiding others. Weymouth also remembers Kevin Leary and Norman Miller.

Their memories will linger long after Death.

Throughout our three years at Weymouth High School, participation in extra-curricular activities has brought us into meaningful contact with one another.

We have learned the value of co-operation, of working and planning with our fellow classmates to reach the goals which we have set. Together we have given of ourselves so that others may benefit. We realize the need for people helping people.

Through participation we have developed a strong sense of school spirit and of pride in our school, whose standard we are eager to uphold.

STUDENT ACTIVITIES

Participation has developed in us also the quality of leadership. The maturity and self-confidence gained will accompany us in all our future endeavors. As we direct others toward new levels of achievement, we ourselves are realizing new horizons and constantly broadening our knowledge and understanding. We have discovered the true value of friendship, and have grown physically, intellectually, and spiritually.

KEY CLUB

The Weymouth High School Key Club, which is sponsored by the Weymouth Kiwanis Club, is active in both the school and community. By serving their community, the boys develop qualities of leadership and service which enable them to become better future citizens.

During the holiday seasons, the club distributes food baskets to needy families in the town. This Thanksgiving the club members published a souvenir football program. They also assisted the guidance department in preparing for a "College Night." In June the club will award a scholarship to a worthy senior.

The Key Club officers are: Leonard Robinson, President; Thomas Ash, Vice President; Douglas Franklin, Secretary; Richard Kelly, Treasurer.

Leonard Robinson opens the meeting with a rap of the gavel.

Preparations for "College Night" are outlined by Doug Franklin.

The officers and Mr. Daly assemble after the meeting for discussion. (L. to R.) Leonard Robinson, Thomas Ash, Mr. Daly, Douglas Franklin, Richard Kelly.

STUDENT COUNCIL

New ideas for discussion are brought up by the Student Council members.

Linda Saas, Judy Doble, Leslie McKinnon, and Marilyn Putney talk over the issues at hand.

Providing the student body with the opportunity of voicing their ideas and opinions is the purpose of the Student Council. While serving their classmates, they also develop a valuable sense of responsibility and leadership.

Under the supervision of Miss Martinez, this year's officers: Peter Platt, President; Judy O'Donnell, Vice President; Elena Materia, Secretary; John Aherne, Treasurer; Elaine Bentley, Corresponding Secretary; and Robert Richardson, Parliamentarian, lead the discussions on various school activities and functions. They have sponsored dances, the production of *Brigadoon*, and the annual Talent Show. The members also act as ushers at various school functions and as monitors in the cafeteria. Another function of the Student Council is providing transportation to away games and the Tech Tourney. As additional activity this year the Student Council conducted a collection for the Globe Santa which proved very successful.

The representatives meet regularly to plan these activities and to discuss the new decisions. The student body is always welcome at these meetings to express their own ideas and opinions.

The officers work under the supervision of Miss Martinez, advisor. John Aherne, Elaine Bentley, Miss Martinez, Peter Platt, Elena Materia, Bob Richardson.

Peter Platt and Miss Martinez prepare the agenda for the next meeting.

Pete Platt lightens the meeting with a good, clean joke.

Attention focuses on Pete Platt as he opens the meeting.

The Math Club endeavors to deepen and broaden an interest and understanding of mathematics in its members.

MATH CLUB

The fourth dimension is just one of the many mathematical mysteries pondered by the Weymouth High Math Club. Under the direction of Mr. Swanson, the club holds weekly meetings in which members discuss new mathematical concepts, explore new areas of math, or even hold informal tutoring sessions. The four most outstanding members comprise the Math Team which competes with other South Shore Math Teams to test their knowledge and proficiency in that subject. For all the members, the Math Club provides an excellent opportunity to develop their interest and abilities in mathematics and introduces to them the new discoveries in the world of numbers.

The officers collaborate on a particularly challenging problem. Joanne Palmieri, Ed Naas, Pauline Izdebski.

F.H.A.

At home in the kitchen, members prepare the meeting's refreshments.

Members discuss new projects with their advisor, Mrs. Swain.

Aiming "Toward New Horizons" the members of the Future Homemakers of America strive to help others improve personal, family, and community living. With love and understanding they improve their characters and help others. The members brought happiness to the less-fortunate children at Wrentham State by conducting a special Christmas program. They also accomplished various projects, which benefitted others, during the year. By attending regular meetings, the members are able to learn the goals and valuable qualities of a successful homemaker. They promote an appreciation of homemaking and emphasize the importance of a good home and community life. The contributions which they make will aid themselves and others as future homemakers, who will influence community life in the world.

F.H.A. members work diligently on a project for children at Wrentham State Hospital.

J.M.S.V.C.

Tutoring is one of J.M.S.V.C.'s most valuable functions. Leonard Robinson, Joyce Sturges

Our foreign students beam with the spirit of Good Neighbor Week. Cecil MacDonald, Maria Walker, Helen Dewhurst, Charles Lees

The goal of the Junior Moral and Spiritual Values Committee is to instill in its members kindness, cooperation, responsibility, and a high moral code. With over one hundred members, the Committee is able to offer service in three major areas, through the blind, hospital, and tutoring programs.

The blind committee, under Chairman Claire Craig, organizes hikes, picnics, square dances, and other activities lending companionship and pleasure to both committee members and their blind guests. Blind students from Perkins School as well as from the surrounding area are invited to participate in the program.

Work with the handicapped, organized by Elaine Bentley, develops an understanding of mental retardation and cerebral palsy. The members help to feed and entertain the patients at the Paul Dever State School. The hospital projects committee prepares toys, cookies, tray favors, and decorations which are sent to the patients during the holidays.

The tutoring committee offers aid to students within the school who have fallen behind in their studies. Many non-members also participate in this program.

This year J.M.S.V.C. sponsored a "Good Neighbors in Action Week", in which the other school organizations took part. Appropriate slogans and mottos were posted around the building and a special assembly was held, in which several community leaders participated.

"In Giving We Grow", the motto of the Junior Moral and Spiritual Values Committee, shows their mature understanding of the humanitarian way of life.

An afternoon tutoring session. Bonnie Will, Gail Sandberg.

Blind students demonstrate the reading of Braille to committee members.

The 1965-6 chairman, Chester Ford, speaks before the Good Neighbor Assembly.

Mr. Rudolph explains the proper procedure of operating a projector to Bruce Belcher.

A.V. CLUB

Under the supervision of Director John Rudolph and President Ralph Stevens, the A.V. Club maintains a permanent staff to service and operate the various projectors, tape recorders, and other equipment used as learning aids, both at Weymouth High, and throughout our school system. The club also offers its services to civic groups using the auditorium for their functions, to show movies and operate the sound and lighting systems.

Through the efforts of the Weymouth Audio-Visual Club, many students are learning skills useful in running the complicated equipment which will someday be a major part of our social, economic, and educational systems.

The Audio Visual members learn proper care and use of their equipment. Bruce Belcher, Robert Gohl

William Sargent and Janet Scribner learn the care of valuable equipment at WHS-TV.

Lab Assistants explore new dimensions in science. John Edmonds, Chrisopher Robbins

LAB ASSISTANTS' CLUB

The Lab Assistants Club, in its first year at Weymouth High, enables students to pursue their scientific interests beyond the classroom. Members broaden their scientific knowledge while assisting the science teachers in the laboratory, setting up and assisting in experiments. This year the club will participate in the Regional Science Fair, conduct an assembly program, and sponsor a number of field trips.

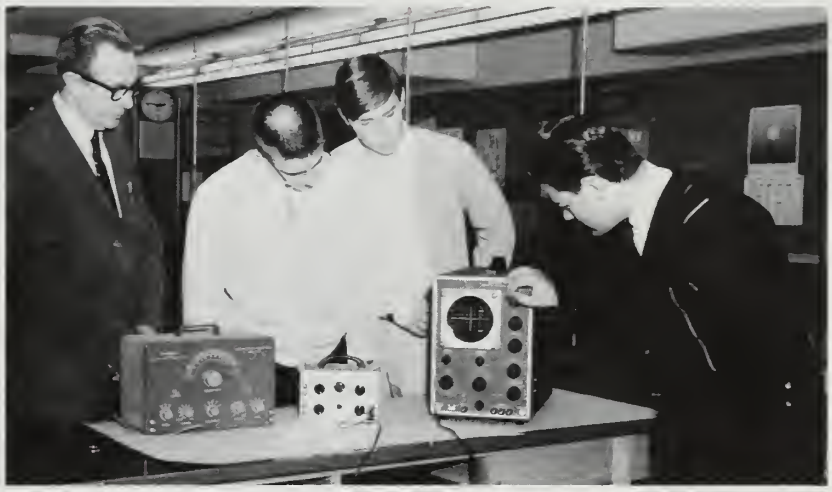

Under the guidance of Mr. Ghiorse, the lab assistants learn the use of new scientific apparatus.

WHS-TV

Last year Weymouth High's closed-circuit TV system came into use by the staff as a news medium. WHS-TV has continued to present a weekly news show, co-sponsored by the Social Studies Department and I.M.C., and has helped to enliven interest in a number of school activities with "sneak previews" of dramatic productions, including the One Act Play Festival and the Student Council Talent Show.

The WHS-TV members prepare for the weekly Friday afternoon program, which they present to the students at the school.

Players carefully calculate each move. (L. to R.) Donald Davis, Steve Rusconi, Richard Robinson, Joseph Benedetti

CHESS CLUB

Under the direction of Mr. Lofgren and President Steve Rusconi, the Chess Club develops the skills of its members and encourages the unskilled to learn the game. Weekly matches with other schools help members to achieve the powers of concentration and ability in strategy so necessary to the game, as well as a sense of good sportsmanship. The club enjoys membership in the Interscholastic Chess League.

OUTDOOR CLUB

Year-round camping is only one of the many adventurous experiences sampled by the members of the Outdoor Club. This year they have spent time camping on Mount Monadnock in New Hampshire. Guided by Mr. Mekeel, the club also sponsors trips to many local sports events and outdoor exhibits. The exhilarating activities of the club allow its members to gain maximum benefit from their love of nature.

Members enthusiastically make plans for their next camping expedition, under the direction of Mr. Mekeel.

REFLECTOR STAFF

On Wednesday afternoons Room 214 becomes the headquarters of the school literary magazine, the *Reflector*. On these occasions the editors and the staff busily select poems and themes written by the students of Weymouth High and work on new ideas to interest the subscribers. With the experienced help of Miss Andem, the staff has conducted several surveys which relate to the feelings and ideas of the teenage mind. This year's issues have also been concerned with the vital world problems and the problems of the teenager himself. Such topics as the "Teen Scene" and Vietnam have been covered. A dictionary of teenage vocabulary was also published to aid those baffled by the new language.

The *Reflector* not only has an imaginative literary staff but it also has a very talented art staff. Under the supervision of Mr. Chop, the staff has done a magnificent job in illustrating the magazine.

Thus with the combined efforts of the *Reflector* staffs and the student body, this year's magazine promises not only to win the Columbia Scholastic Press Award, as it has each year, but also to be the best ever rolled off the presses of Weymouth High.

Karen Cook, Mary Lou Peshek, and Pauline Izdebski examine past issues of the Reflector.

Members of the Reflector Literary Staff plan the features of the upcoming issue.

Our talented members of the Reflector Art Staff create many original illustrations for the magazine, with the advice of Mr. Chop.

Miss Andem discusses literary pursuits of the Reflector with Paula Ryder and Kevin Matthews.

DEBATE CLUB

Sean Mulready captivates his listeners with his perfected debating skills.

One of the least publicized activities at Weymouth High School is also one of the most important. Consisting of two divisions, varsity and novice, the Debate Team regularly debates interscholastically on the national high school topic. This year's topic has been - Resolved: That the Foreign Aid Program of the U.S. should be limited to non-military assistance.

In debate the emphasis is not on winning but on the development of logic. The logic that is involved in the research, organization, and presentation of a plan gives experience to the debaters that will prove invaluable in future academic pursuits.

Members of the Weymouth High Debate Team have also had the opportunity to view college life in advance by participating in competitions held at several college campuses, including Dartmouth College and Columbia University.

Spontaneous thinking and clarity of expression are valuable qualities to a debater.

Members devote much time and effort in careful preparation of a debate. David Sheehan, Nancy Sciarappa, Kathy O'Brien, Sean Mulready

F.T.A.

Miss Pearson offers advice as the officers plan their meeting: Maribeth Mahler, Miss Pearson, Diane Shields, Deborah Hartshorn, Nora Tringale.

Under the guidance of Miss Pearson, Advisor; Diane Shields, President; Maribeth Mahler, Vice President; Nora Tringale, Secretary; Deborah Hartshorn, Treasurer; and Patricia Neeley, Program Chairman, the Future Teachers of America Club meets monthly for the purpose of helping its members to learn as much as possible about their future careers. At each meeting a guest speaker talks about his own teaching experiences, mentioning the advantages and disadvantages of their grade level. Twice a year the members are given the opportunity to observe an actual classroom of their grade level choice. The club also attends conventions and sponsors educational trips. These experiences give a club member a better understanding of the teaching profession and help him to decide which grade he would find most rewarding to teach.

Future Teachers' members listen attentively as a guest speaker talks on the challenges and rewards of a career in teaching.

GLEE CLUB

The Glee Club and Chorus, under their new director Mr. Richard Burns, brings the satisfaction of expression through song to students at Weymouth High School. The Glee Club offers girls a chance to sing and read music. The Mixed Chorus, with boy and girl vocalists, is very active in school and community functions. Besides performing at school assemblies, the chorus presents choir programs at local churches and participates in the exchange concert and the spring concert. The Mixed Chorus also gives selected members an opportunity to display their talent in various musical festivals such as District, All-State, and New England. A group has been formed at the Annex which offers similar opportunities to its members in order to familiarize them with the Chorus activities. By practicing and developing their musical skills the members of the Glee Club and Chorus enrich the lives of many.

The Glee Club holds noon-time rehearsals under the direction of Mr. Burns.

Weymouth High School Glee Club, combining the finest in feminine voices.

CHORUS

The mixed chorus offers boys and girls the opportunity to sing before the general public in a number of concerts.

Mr. Burns challenges the chorus to the best in vocal achievement.

BAND

The Weymouth High School Band provides music at football games and plays a number of concerts.

MAJORETTES

The Majorettes add a measure of zest and beauty to the marching band.

The many musical organizations at Weymouth High represent the students' youthful appreciation of music. Daily practice and devotion to their instruments produces the talented musicians who delight the audiences at all our musical functions.

This year's Band, one of the largest ever, is directed by Mr. Warren. Their Fall schedule included football games, rallies, and the Veteran's Day Parade, emphasizing marching and half-time music. The Band turns to concert music for the remainder of the year in preparation for the annual Exchange Concert, Spring Concert and Graduation exercises. In addition this year, a wind ensemble selected from the band members entertained at the South Weymouth Naval Air Station.

Mr. Burke directs the orchestra, a smaller group of musicians which includes string instruments. The orchestra prepares classical and popular pieces for the Spring Concert, while gaining valuable musical experience.

ORCHESTRA

Only through hours of diligent practice can a violinist master his instrument.

Members of the orchestra devote many hours to practice. Jan Young, Joanne Palmeiri, Laurie McClellan, Sue Snow, Kevin Matthews.

The Weymouth High School Orchestra provides music for numerous school functions.

SOPHOMORE ACTIVITIES

The High School Annex offers an ever-increasing variety of activities to Weymouth's sophomores. Clubs represent numerous fields of interest for future journalists, linguists, and actors.

The Drama Club is one of the most active organizations planning a Spring Play and Talent Show. Sophomores are afforded an excellent opportunity of utilizing their dramatic and musical talents. The Sophomore Chorus carries out this idea in refining students' musical abilities, preparing them for participation in the High School Chorus.

The Language Department is well represented in sponsoring both French and Spanish clubs at the Annex. Members benefit from an extremely varied and interesting list of activities. Mem-

The Officers of the sophomore Student Council assemble before the representatives.

The literary talents of our sophomores are utilized in producing the Spectrum.

Members of the sophomore class pool their various talents in staging the annual talent show. These participants watch one of the many rehearsals.

bers this year celebrated the French Mardi Gras in making crepe suzettes and on a more intellectual level attended lectures on French impressionistic art.

Students with an interest in journalism, pool their talents and ideas in producing the *Spectrum.* Annex projects as well as outside activities are covered by the *Spectrum.*

This wide and varied program of activities provide Annex students with an excellent opportunity of broadening the scope of their interests and preparing them for the future roles as Weymouth High's leaders.

Students find the Foreign Language Club an excellent opportunity to improve their conversational skills. Mr. Dickinson and Mrs. Johnson, advisors.

The large squad of cafeteria monitors manages to keep hundreds of hungry students orderly every day at noon.

Members of Talent Show cast put the show on the road with the help of their advisor, Mr. Shea.

Sophomore Student Council: Mr. Steele, Pres., John Boucher; Sec't., Marlene Hodgens; Vice-Pres., Rodger Antonowicz; Treas., Mary Alice Waddel, Mr. Shea, Mr. Larkin, Robert Niles, Edith Beatty.

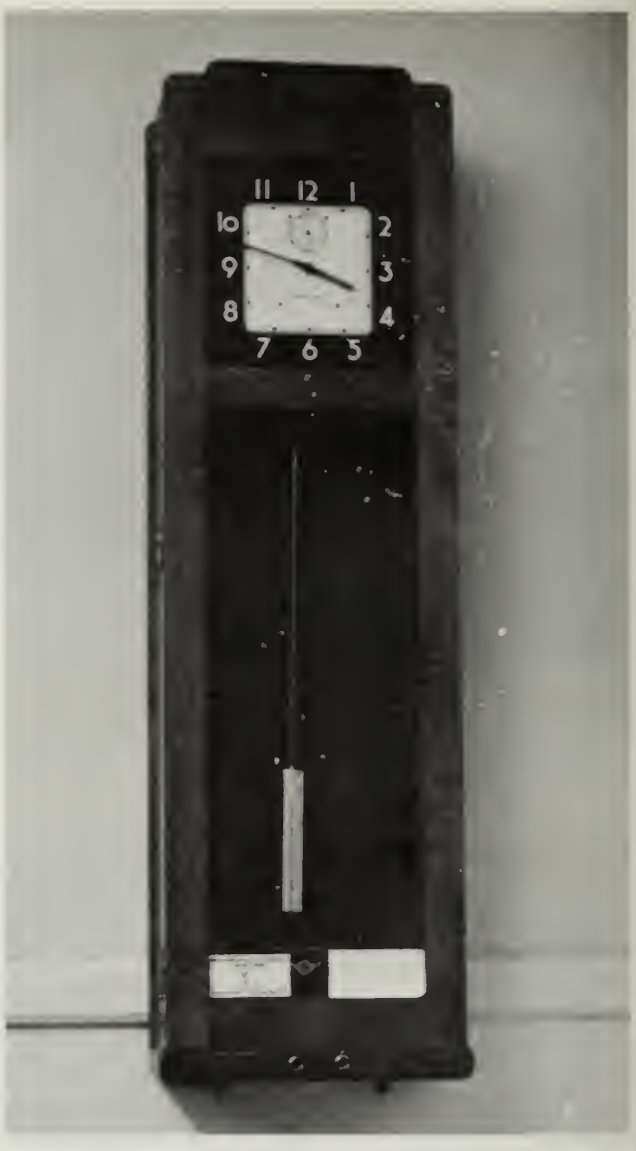

A familiar sight to tardy students is the Annex clock.

Members of the Annex Equestrian Club go on many riding excursions.

Sophomore Library Assistants work with efficiency and accuracy.

EXCHANGE
CONCERT

Members of one of the visiting schools who took part in the Drama Festival at Weymouth High discuss their performance.

THEATER ARTS

Green Room, half-hours, and places everyone, are common theatrical phrases known to the members of the Theatre Arts Club. In its second year, the club took an active part in the fall musical, *Brigadoon*, and *Three at Eight* was its showcase of one-act plays.

The most ambitious undertaking of the group was its part in the thirty-sixth Massachusetts Regional Drama Festival, held at Weymouth High School. Weymouth was one of the eight schools in the state to act as host for regional preliminary festivals. Under the direction of Mr. McCarthy and Miss Kovac, the members planned the festival at Weymouth, acted as guides and ushers, and were hosts and hostesses to the nine high schools attending the event. Many members worked backstage, directed the lighting, and assisted with the nine productions.

Louise Van Buskirk and Phyllis Villeneuve make plans for the Drama Festival.

Steve Jennings, Linda Farrin and Harry Sprague were prominent residents of Brigadoon.

The talented members of the cast made Brigadoon a success. John Olson, Jane Ferguson, Phyllis Villeneuve, and Ken Simon.

BRIGADOON

The students of Weymouth High School proved their musical and acting ability once again in the production of *Brigadoon.* From the colorful costumes, Scottish burr, and sword dance, the stage was transposed to the magical town of Brigadoon, only able to return to reality every one hundred years. Through the hard work, talent, and cooperation of everyone, *Brigadoon* proved to be another of Weymouth High School's great musical productions.

Gail Harrington, Harry Sprague, Mark Kevitt, and Frank Sheridan in the magical town of Brigadoon.

F.N.A.

The Future Nurses' Club enables its members to become more acquainted with their chosen profession and the opportunities it offers. Under the direction of Mrs. Hoyle, Advisor; Mary Noonan, President; Pat Sullivan, Vice-President; and Gail Hodgdon, Sec't.-Treas., the club conducts monthly meetings, which are often highlighted by guest speakers. The members also plan trips to local hospitals and nursing schools.

Many of the girls do volunteer work at local hospitals and nursing homes in order to experience some of the challenges of nursing. By participation in the Future Nurses' Club, the girls become more aware of the nursing profession and the rewards it offers them by helping others.

Club Officers: Gail Hodgdon, Mary Noonan, and Pat Sullivan discuss the next meeting with Mrs. Hoyle.

F.N.A. meetings are often highlighted by a guest speaker.

The club members listen intently as the guest speaker relates her experiences as a nurse.

SKI CLUB

Chet Gillis displays the form which novice members try to attain.

With skill and ease Bill Brooks masters the slope.

This year Mr. Bruce Burgess and Mr. Gandley were advisors for the Ski Club. The officers were: President, Chet Gillis; Vice-President, Bill Brooks; Secretaries, Marilyn Chase and Joanne Chmielinski; Treasurer, Nora Tringale. With the knowledge of the advisors and officers, some Ski Club members were able to learn a new sport.

At the regular meetings of the Ski Club, the members planned day trips to Sunapee and a weekend trip at Mt. Stowe. They also had guest speakers who informed the members how to become better skiers. Films on skiing were also shown. On the slopes, members were given an opportunity to test their skills and instruct the inexperienced members of the club.

The Ski Club meets regularly to plan future trips.

Mrs. White discusses the afternoon program with Sue Coveney while Kathy Barrett receives comments from other Club members.

F.B.L.A.

The Future Business Leaders of America enables its members to become better acquainted with the business world. Under the direction of Mrs. White and President, Sue Coveny; Vice-Presidents, Carol Duarte and Gail Smith; Secretary, Karen Fafara; Treasurer, Terry Gagliola; and Recorder, Kathy Barrett, the club conducts regular meetings. The meetings are often highlighted by a guest speaker from a business firm or school. Speaking about her work, the guest helps the club members to decide what type of work they would like to do best. The members acquire knowledge concerning the advantages and disadvantages of future positions. Hence, when they graduate they will be prepared to enter the business world.

This year the club had several guest speakers at their meetings. They also went on a field trip. Socials were held at Christmas and in June. During the year club members sold class pins in order to purchase a typewriter which is presented to an outstanding business student at the end of the year.

The entire F.B.L.A. membership plans the year's activities.

F.B.L.A. meetings are often filled with good humor as well as accomplishment.

DECA

The Distributive Education Club of America provides its members with a chance to become acquainted with the many factors which control the marketing and merchandising fields.

D.E.C.A. is a national organization which sponsors instruction in high schools and conferences on the state and national levels. At conferences members discuss various methods of earning money and take part in competitions.

These opportunities provide them with excellent experience and knowledge with which to enter the business world confident of success.

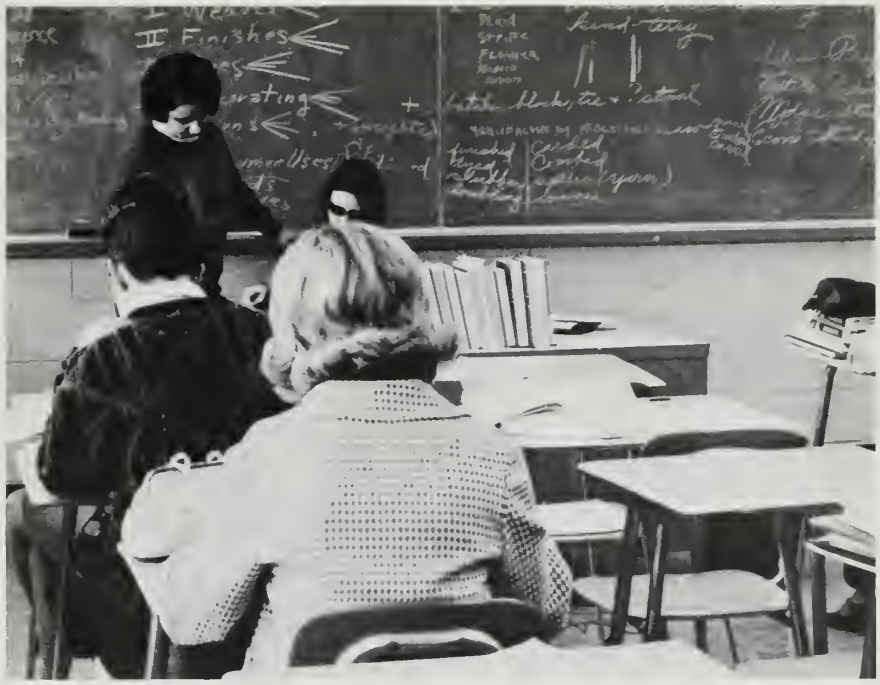

The Distributive Education students learn practical applications of their education by working at part-time jobs each day.

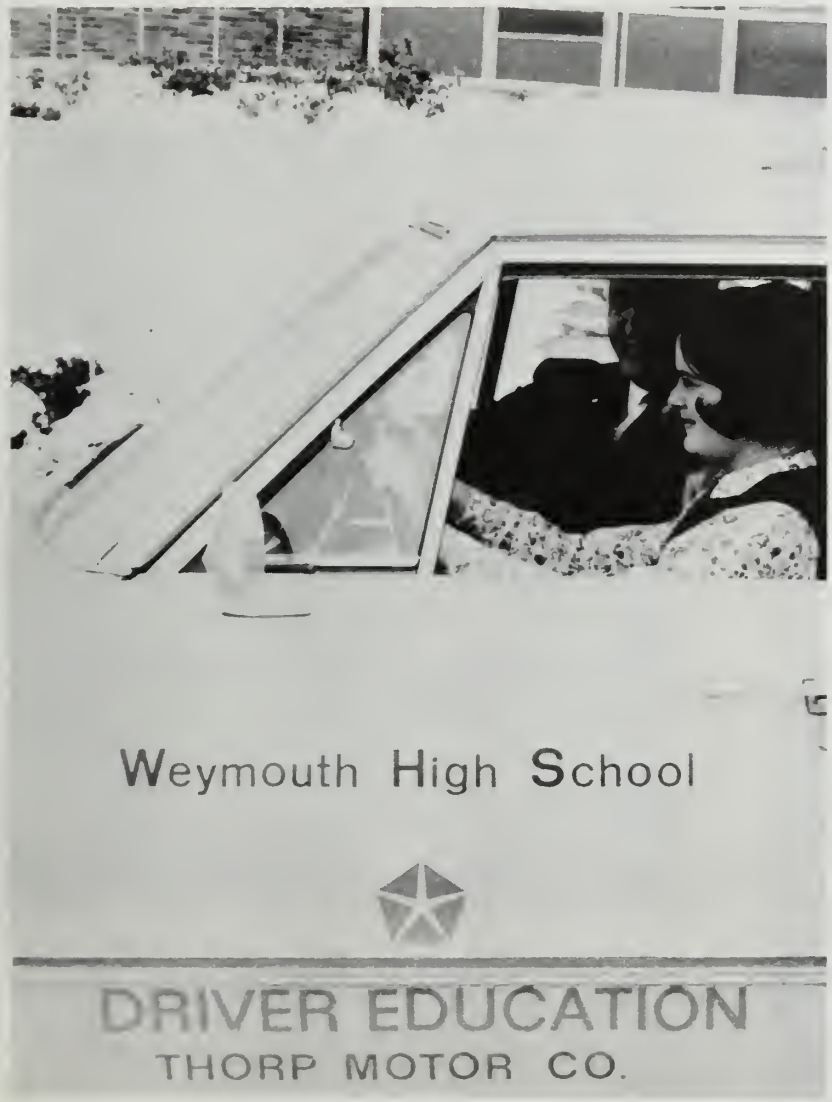

DRIVER EDUCATION

Under the able guidance of its three teachers, Mr. Whitmore, Mr. O'Bryne and Mr. Mahn at the Vocational School, Driver Education Classes have helped mold the best drivers. Classtime and roadtime is used to further each student's skill. After hours of instructions and patience, the date is set for their license. By this time these classes have taught each of its pupils the importance of careful driving.

Mr. Whitmore instructs Janis Burns just before she takes her driver's test.

RIDING CLUB

Charles Sellers and Gail Gomer plan the agenda for an upcoming meeting.

This year Weymouth High School's Riding Club had an even greater membership under their new advisor, Mrs. Clayton. Led by President Charles Sellers, members plan weekly riding excursions to the Blue Hills. While enjoying themselves in the outdoors, they also learn the principles of good horsemanship and the proper care of horses.

Besides regular riding excursions the club plans a day-long ride each spring and a hayride each fall. Many other social events are planned during the year. Through membership in the Riding Club, members acquire fine riding skills and a fondness for horses.

Riding Club members learn good horsemanship and proper care for horses.

The Riding Club members discuss plans for their all-day riding trip.

CONSERVATION CLUB

The Conservation Club, composed of juniors and seniors interested in conservation and natural science, was organized by Miss Toomey in conjunction with the Weymouth Conservation and Park Departments.

Members instruct children in some area of natural science. Such diverse topics as plants, geology, oceanography, astronomy, marine life, and trees have been presented to the children, who truly enjoy the program.

The benefits of this excellent program are incalculable. Both the members of the committee and the children are developing an appreciation for all forms of life and every area of nature.

Conservation Club members discuss plans for their future visits to Johnson Elementary School.

Oceanography is one of the many subjects that club members discuss with their second grade pupils. Bill Longridge, Ken Hansne, Sue Brenner, Tom Ward, and Leonard Robinson.

Judy Robinson and Rod Gillis discuss the club activities with Miss Toomey.

CAMPUS

Campus Editors: Ronald Jamieson, Diane Bostwick, Sue Snow, Valerie Beggs, Tracey Parker.

Campus Sports Staff: Bill Mahoney, Kathy McCann, Steve Lowe.

As our yearbook, the *Campus* endeavors to represent the true spirit and personality of the three classes at Weymouth High School. The *Campus* and the many memories of our last year in these halls will become more meaningful to each of us as the years pass. The excitement, the disappointments, successes and all the experiences will remain rich and alive within the pages of this book. We of the *Campus* staff have dedicated ourselves to making the 1967 *Campus* a success in all these respects. Only through the great effort of so many hard-working staff members and countless others could we produce such a fine yearbook.

Members of the *Campus* staff have given unselfishly of themselves and in doing so have realized many valuable rewards. They have learned the value of teamwork and have found that problems and challenges can be easily overcome through cooperation with others and careful planning. Each *Campus* member enjoys the great satisfaction of having completed what seemed such an overwhelming task and in knowing that the product of his efforts will remain through the years as a memento of the class of 1967.

Ronald Parkinson and Michael Oyer contributed many hours in the darkroom toward the production of the Campus.

The Campus Faculty Staff composes the write-ups for the teachers. Editor Cathy Davis, Mary Noonan, Mr. Clayton, Pat Neeley, Margaret Harrington.

Campus Feature Staff: Lauren Ells, Diane Shields, Gail Sandberg, Sandra MacKenzie, Cheryl Morin.

Campus Secretaries: Janis Burns, Mary Beaudoin, Eileen Mitchell.

Members of the Art Staff, Donna Tilden and Barbara La Rocco, work on layout boards for the Campus.

Cooperation is the key to success. Kathy Spargo, Valerie Beggs.

Campus Art Staff: Marsha Taylor, Sue Yetman, Jan Young, Mr. Chop, Barbara LaRocco, Joanne Faiella, Donna Tilden.

Barbara LaRocco and Joanne Faiella explain the technique of planning a layout to a junior student.

Jean Spring and Sue Snow compose senior write-ups.

The Campus staff works diligently to produce a successful yearbook.

Mrs. Clayton and Sharon Hoitt review the progress of Campus sales.

The hardworking Campus editors devoted many hours of their time to prepare the Campus for publication. Valerie Beggs, Diane Bostwick.

Mr. Clayton discusses the approaching deadline with Photography Editor Ronny Jamieson and Editor Valerie Beggs.

The Sales Staff keeps an accurate record of their business transactions. Joy Cartolano, Paula Geever, Claire Donahoe.

CREAM OF THE CROP

Valerie Beggs — Editor-in-Chief of the Campus and an honor roll student; a state finalist in Betty Crocker Search for Homemaker of Tomorrow and Nat. finalist in Singer World Stylemaker Contest.

From L. to R.:
William Crooks — an outstanding member of his vocational class; Class Secretary-Treasurer, Student Government Committee.

Pauline Izdebski — talented in all aspects of music; Southeastern District Band, all New England Band, Chorus, Brigadoon.

Peter Platt — President of Student Council and outstanding athlete; co-captain of the basketball team.

Karen Berg — a fine and talented artist, Karen was awarded two Blue Ribbons and two Gold Keys in the Scholastic Art Awards Contest; Art Editor of the Reflector; Scholarship Nominee Portfolio.

John McClellan — Senior Class President; a fine student who excels in sports as well; member of the basketball and track teams.

Carol Gale — An industrious and outstanding business student; a member of F.B.L.A., Carol tutors and is an honor student.

John Pica — an all-around athlete, John excels in football; co-captain of the football team.

Susan Coveney — Senior Class Treasurer; President of F.B.L.A.; Student Council; recipient of the D.A.R. Citizenship Award.

Elaine Bentley — Corresponding Secretary of Student Council; an industrious member of J.M.S.V.C. Elaine is co-chairman of the Hospital Committee; honor roll student.

Kevin Matthews — a fine student and industrious Editor-in-Chief of the Reflector; also an active member of the Orchestra and Theatre Arts Club

ONE ACT PLAYS

Three at Eight was presented this February 4 by The Theatre Arts Club of Weymouth High School. The three plays were staged by the junior and senior classes. *Helena's Husband* was presented by the junior class and supervised by Miss Flynn. The seniors and juniors pooled their talents in the production of *Bontche Schweig,* under the direction of Mr. McCarthy. The third play, *Tea for Three* by Miss Kovac was Weymouth High's fine entry to the Massachusetts Regional Drama Festival. This year Weymouth High School had the honor of being host to this event and the eight schools which took part in the Festival.

Cast members utilized their few moments of relaxation during the chaos of opening night.

Words of encouragement before show-time. Nancy Greene, Frank Sheridan, Miss Kovac, Paula Ryder, Paul Boley.

Mrs. Gray explains the procedure for operating the lab controls to Becky Smith and Nancy Smith.

LANGUAGE LABORATORY ASSISTANTS

This year something new has been added to the Language Department, to keep up with the recent modernization of the Language Lab. Under the direction of the Language teachers, the club members not only run the machinery but also repair the tapes and see that all is in working order. Through the efforts of this club, a load has been lifted from the teachers' shoulders, allowing them to spend more time with their students.

Cheerful library assistants lighten the duties of the librarian.

LIBRARY ASSISTANTS

Student library assistants volunteer their time to work in the library both before and after school, and during study period. They not only lighten the duties of the librarians, but they also aid students who are unfamiliar with the library. As members of the club, they learn to charge, card, and shelf books; and file catalogue cards. They develop a love for books and gain valuable experience which often leads to a profession in library work.

INDEX

Acknowledgments	199
Administration	10-11
Athletic Banquet	63
Audio-Visual	166
Band	176
Baseball	56-57
Campus	190-193
Cheerleaders	39
Chess Club	168
Chorus	175
Class Officers	69
Conservation Club	189
Cream of the Crop	194-195
Cross Country	52
Debate Club	172
Dedication	8
Distributive Education	187
Driver's Education	187
Faculty	12-31
Football	40-43
Future Business Leaders of America	186
Future Homemakers	163
Future Nurses of America	173
Future Teachers	173
Glee Club	175
Graduates	70-156
Gym Classes	60-61
Gym Teams	50-51
Hockey	48-49
J.M.S.V.C.	164-165
Key Club	159
Lab Assistants Club	167
Language Lab Assistants	197
Library Assistants	197
Majorettes	176
Math Club	162
Memorial	157
One Act Plays	146
Orchestra	177
Outdoor Club	168
Pep Club	38
Reflector	170-171
Riding Club	188
Ski Club	185
Sophomore Activities	178-181
Spring Track	54-55
Staff	32-35
Student Council	160-161
Tennis	58-59
Theatre Arts Club	182-183
Weightlifting	62
W.H.S.-T.V.	166
Winter Track	53
Wrestling	47

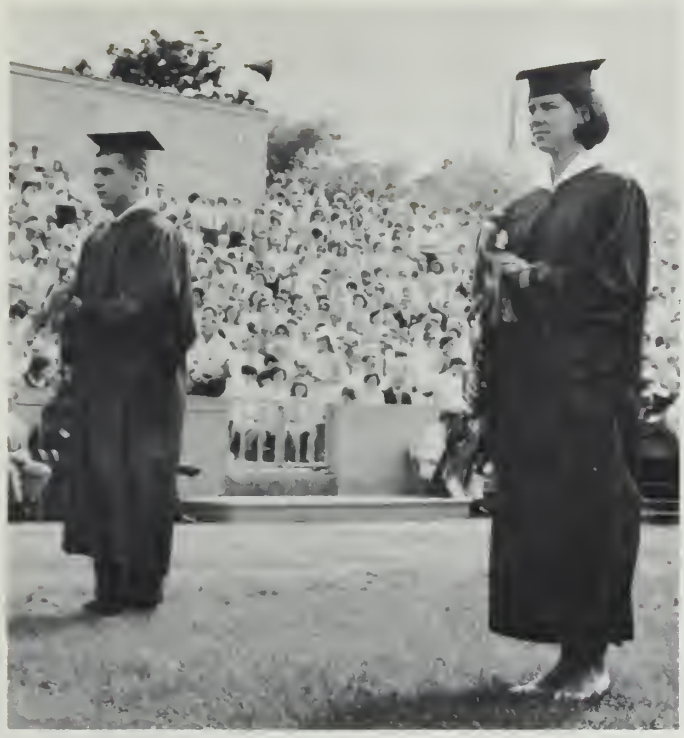

WHS

School Citizen : Ron Hunter, Sue Coveney

Most Popular : Elena Materia, George Cordeiro

SENIOR SUPERLATIVES

The Senior Superlatives are members of the senior class, nominated and elected by their fellow classmates because they display the most outstanding character traits of the class. From the comical and friendliest to the intellectuals, we congratulate this year's winners.

Friendliest : Joanne Lynch, Bob Richardson

Most Dignified : Thomas Ward, Terry Lawlor

Most Athletic : Ray White

Most Dramatic : Sean Mulready, Jane Ferguson

Most Intelligent : Leslie Perry, Kevin Matthews

Class Wit : Pauline D'Allessandro, Donald Noyes

Best Dressed : Bobby Briana, Emilie Antonetti

Most Likely to Succeed : John Olson, Valerie Beggs

Best All-Round : John McClellan, Diane Shields

Best Physique and Best Figure : Steve Pizzi, Cheryl Foster

Most Attractive : Joanne Chmielinski, Kenny Blasser

Constant rehearsals paid off for Carl Stone, Wally Swett, Elaine Bentley, and Francis Bourdon.

SENIOR PLAY

The Senior Class Play of 1967 was the hilarious comedy *You Can't Take It With You.* Under the direction of Mr. Dwyer and Nancy Greene, the cast and crew created an enjoyable evening. The play focused on the live-for-today philosophy of Martin Vanderhof, played by Paul Bowley, and how it affects his eccentric family and friends. The main characters were Karen Berg as Penny, Elaine Bentley as Alice, and John Olson as Boris.

Phyllis Villeneuve and Carl Stone work on production plans.

Through Mr. Dwyer's direction the Senior Play was a success.

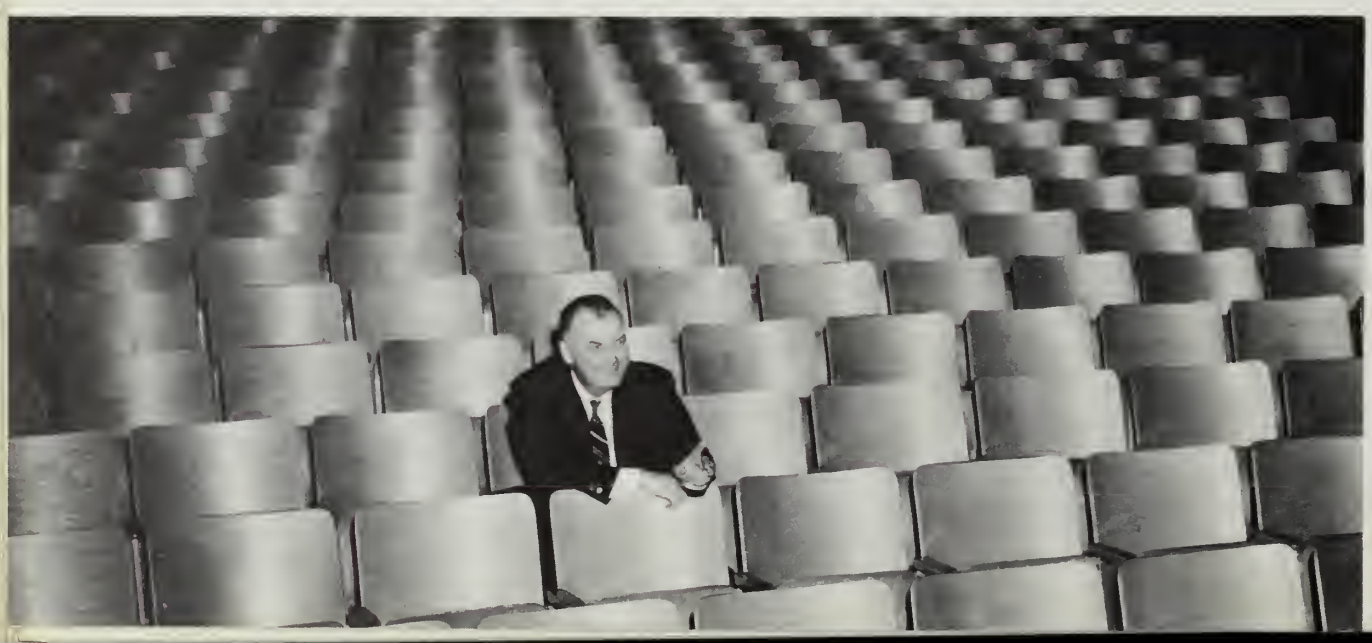

EXCHANGE CONCERT

For the past few years Weymouth High School has participated in a series of exchange concerts. On Saturday, March 11, the band and chorus from Dumont, New Jersey, presented jointly with our music department the first of two concerts; the second of which was held April 8 at Dumont. This proved to be a very rewarding experience for everyone, and it is hoped that next year's concerts will be equally as rewarding.

Weymouth and Dumont, New Jersey students put their heads and voices together.

Practice makes perfect!

The faces of the Weymouth chorus reflect their determination.

SENIOR PROM

Baron Hugo, The Four Musketeers, and The Techniques supplied a lively note to the social highlight of the senior year, the Senior Prom. Under the guidance of Mr. McCarthy and Miss Curran, these seven joy-filled hours of dancing and fun were held at the Surf Ballroom at Nantasket Beach.

The King and Queen reign over the Prom.

Sue Coveney and John McClellan lead the procession before the crowning.

Jane Ferguson's delightful singing added enjoyment to a memorable evening.

Leslie Perry and Russell Chase, Marilyn Chase, and Michael Gray danced to the music of Baron Hugo.

The crowning of the Queen and her King, Charlene Furlong and Russell Huntington.

SENIOR RECEPTION

One of the most important dates on the senior calendar was June 8, the Senior Reception. On their last evening together as a class, the seniors danced to the music of the Mersey Men and had a wonderful time. The memory of this dance and the years at Weymouth High will remain with them for many years.

Anyone for a fight?!?

John McClellan receives token of appreciation as Senior Class President.

Rich Kerrigan, Bill Shaw, and Ken Moore point out familiar faces at the Senior Reception.

AWARDS ASSEMBLY

The annual Awards Assembly took place in the high school auditorium on Thursday, June 8. All seniors, and any juniors receiving awards, attended. Mr. Martin made the presentations to those who achieved honors in sports, art, music, and science. Mr. Fisher assisted in the presentation of the sports awards. Other prizes were given, for the first time, for achievement in dramatics and debating.

Brian Fitzpatrick receives Achievement Award at the Awards Assembly.

John Pica presents gift to Mr. Burgess.

Jim Dunlay receives congratulations from Mr. Fisher.

Mr. Fisher congratulates Ron Hunter for his outstanding participation in Spring Track.

GRADUATION

HONOR ROLL

THREE YEAR HIGH HONORS

Karen Jean Bergfors
Karen Ann Cook
Paul George Corey
William John Crooks
Patricia Ann Delorey
Frances Margaret Dentino
Linda Lee Farrin
David Richard Hankard
Deborah Hartshorn
Gail Ann Hodgdon
Robert Charles Johansen
Sandra Ann MacKenzie
Kevin Patrick Matthews
John Francis McClellan
Nancy Jane Nordman
Daniel John Norman
Jane Elizabeth Nugent
John Karl Olson
Joanne Marie Palmieri
David Benson Park
Tracey Willard Parker
Leslie Christine Perry
Mary Louise Peshek
Diane Lucille Ramsay
Judith Ellen Robinson
Joan Roumeles
Gail Ellen Sandberg
Katherine Sheridan Spargo
Phyllis Eileen Villeneuve
James Francis Wooten

THREE YEAR HONORS

James Porter Ashe
Elizabeth Jean Baker
Valerie Anne Beggs
Karen Louise Berg
Francis Joseph Bourdon, Jr.
Alfred John Cappelini, Jr.
Donald Allen Davis
Deborah Ann Delorey
Patrick Jonathan Doine
Annetta Irene Emery
David Atwood Ford
Douglas Edward Franklin
Nancy Lorraine Fulton
Teresa Marie Gagliolo
Carole Marie Gale
Paula Way Geever
Roderick Cooper Gillis
Judith Marie Goud
Ronald Kevin Grogan
Fay Marion Hamblin
Mary Louise Hinds
Philip Joseph Iacobacci
Pauline Izdebski
Barbara Marie Kelly
Susan Martha Killory
James Patrick Kilroy
Richard Francis Lawler, Jr.
Mark Richard Lewis
Walter Austin Lofgren
Steven Robert Lowe
Brad Dennis Luscombe
Bruce David Luscombe
Maribeth Mahler
Bryan James Marini
Joanne Masciovecchio
June Marie McDonald
Lynne Marie McDonald
Joan Christine McLeod
James Vincent Mecone
Alice Claire Melinis
Charlene Nixon
Ray Warren Nute
Alan Dennis Perrault
Gail Elizabeth Piller
Alice Frances Richards
Robert Douglas Richardson
Steven Edward Robinson
Stephen Kelton Rockwood
Paula Marie Ryder
Sandra Lee Scott
Francis John Sheridan, Jr.
Diane Frances Shields
Richard Dana Simpkins
Susan Karen Snow
Edward William Stone
Linda Sullivan
Cathleen Ruth Sweeney
Joyce Anne Tolken
Leslie Ann Torney
Mary Triandafilos
Helen Louise VanBuskirk
Thomas Stewart Ward
Nancy Ellodia Williams
James Arthur Woelfel
Alyce Ann Worrell
Susan Gail Yetman

GRADUATION

High honor essayist Karen Bergfors spoke on "China Now."

Graduates exchanged congratulations, Emilie Antonetti, Joanne Chmielinski, Richard Kelly, Charles Brennan.

Graduation day was a memorable one for all present. The honor essayists, the male quartet, the trombone solo, and the presentation of scholarship awards, demonstrated the various talents of the class. As eight hundred tassels were shifted from right to left, the class of 1967 realized their high school days were over. For them it was the end of twelve successful years, and the beginning of many more.

The seniors awaited their diplomas.

Senior Band members led the way into Legion Field.

Mary Lou Peshek delivered her high honor essay.

The Male Quartet sang a Bach cantata: Francis Sheridan, Thomas Ward, Paul Bowley, David Park.

Robert Johansen defined Chinese philosophy.

The Rt. Rev. Joseph A. Beatty gave the Benediction.

The Weymouth High School Class of 1967.

Members of the graduating class assembled for the last time.

ACKNOWLEDGMENTS

As the *Campus* staff of 1967, we wish to express our deepest gratitude to the numerous people whose generous support and assistance contributed to the fine success of our yearbook. So many have given their time and effort to this publication that regretably we cannot mention them all. But we do feel that there are several who should be recognized due to their specially valuable contributions. We wish to thank the Weymouth High School and Annex Administration, Faculty, and Staff whose assistance and cooperation have been invaluable; our photographers, Mr. and Mrs. John Hobbs, without whose countless hours and patience we could not have succeeded; Mr. Stephen Chop who provided us with his qualified advice and ready ideas as art director; and especially Mr. and Mrs. Richard Clayton whose sincere dedication, constant support and patience were the key to our success.

1967 *CAMPUS* STAFF

Editor-in-Chief:	Valerie Beggs
Assistant Editors:	Diane Bostwick, Tracey Parker
Feature Staff:	Tracey Parker, Laureen Ells, Annetta Emery, Maribeth Mahler Judith Robinson, Gail Sandberg
Senior Staff: Susan Snow, Editor	Margaret Harrington, Wendy Laine, Patricia Neeley, Pamela Saint, Kathy Spargo, Jeanne Spring, Judy Taubert, Jaqueline Ferrante
Faculty Staff: Cathy Davis, Editor	Leslie Hunter, Barbara Lyons, Karen Maguire, Karen McDonough, Lorraine Morgan, Mary Noonan
Sports Staff:	Cathy McCann, Steve Murphy, Steven Lowe, William Mahoney,
Photography Staff: Ronald Jamieson, Editor	Michael Oyer, Ronald Parkinson
Business Managers:	Paula Geever, Phyllis Villeneuve
Sales Staff:	Susan Coveney, Diane Ramsay, June Sullivan
Copy Staff:	Elizabeth Conners, Frances Dentino, Laureen Ells, Fay Hamblin, Janet Henson
Art Staff: Barbara Larocco, Editor	Joanne Faiella, Marsha Taylor, Donna Tilden, Susan Yetman, Jan Young
Secretaries: Janis Burns, Head Mary Beaudoin, Head	Nancy Birro, Valerie Michalski, Eileen Mitchell, Kathleen Reid, Karen Ritchie, Joan Zaks

As we bring to a close one more stage in our lives, we stand on the brink of yet another. New opportunities, new chances for advancement are ours. Through the past three years we have been in constant preparation for this moment when we should leave the security of high school and venture into the world as an adult. Our teachers have been preparing us, testing our readiness to face new and demanding challenges. Through these years we have built a strong basis of knowledge. We are now faced with building upon this foundation by developing our intellect, broadening our scope of interests and maintaining an inquisitive and unpredjudiced nature. Let us save through memory the many experiences of high school, the happinesses and the disappointments, and let them serve as a guide through our future endeavors. Let us not forget the warmth of companionship we have found, but push ahead, making new and meaningful friendships. We must utilize to the fullest these qualities which have been instilled in us; patience, cooperation, leadership, responsibility, open-mindedness. Through using the many lessons we have learned through our education as an example and striving to achieve our best in all situations, we will become the capable and dedicated leaders of tomorrow.

PRINTED BY
burdette & company, inc.
437 D STREET • BOSTON MASSACHUSETTS 02210 • HU 2-5255